

ROMEO AND JULIET

IN F MAJOR AND D MINOR FOR PIANO

V. U.
LEVEL X

the
sweet
sorrow
solos

ANDREA AND TREVOR DOW'S
VERY USEFUL PIANO LIBRARY

This is a preview (20 of 42 pages).
Pages have been removed from
various sections.

the Sweet Sorrow solos

— V. U. LEVEL X —

ROMEO AND JULIET

IN F MAJOR AND D MINOR FOR PIANO

Andrea and Trevor Dow's
VERY USEFUL PIANO LIBRARY

The Sweet Sorrow Solos by Andrea and Trevor Dow
Copyright © 2026 Teach Music Today Learning Solutions and WunderKeys Music
www.teachpianotoday.com and www.wunderkeys.com

All Rights Reserved. This book or parts thereof may not be reproduced in any form, stored in any retrieval system, or transmitted in any form by any means - electronic, mechanical, photocopy, recording, or otherwise - without prior written permission of the publisher, except as provided by copyright law.

- A Feud of Two Families -

"By thee, old Capulet,
and Montague, have thrice
disturb'd the quiet of
our street

Fiercely ♩ = 150

slow

5

pedal

5

9

1

2

4

2

1

2

13

5

1

5

1

p

17

5

3

2

1

21

4

1

5

5

3

1

5

3

2

1

mp

f

25

mp *mf*

29

f

33

37

mf

41

1 2

mp *f*

45

4

mp *f* *mp*

49

53

3 1 3 4 5

rall. *pp*

Sight Reading 1

Play the four measures of music that rest on the path. Next, use a pencil to draw a new four-measure path. Play again.

1 5 2

1 5

START

4

1 2 5 3

FINISH

1

Sight Reading 2

Play the four measures of music that rest on the path. Next, use a pencil to draw a new four-measure path. Play again.

START

FINISH

Sample

- A Brawl and a Banishment -

"Let Romeo hence
in haste,
Else, when he is found,
that hour is his"

Dramatically ♩ = 120

La Dow

Sample

$\frac{5}{5}$
With pedal

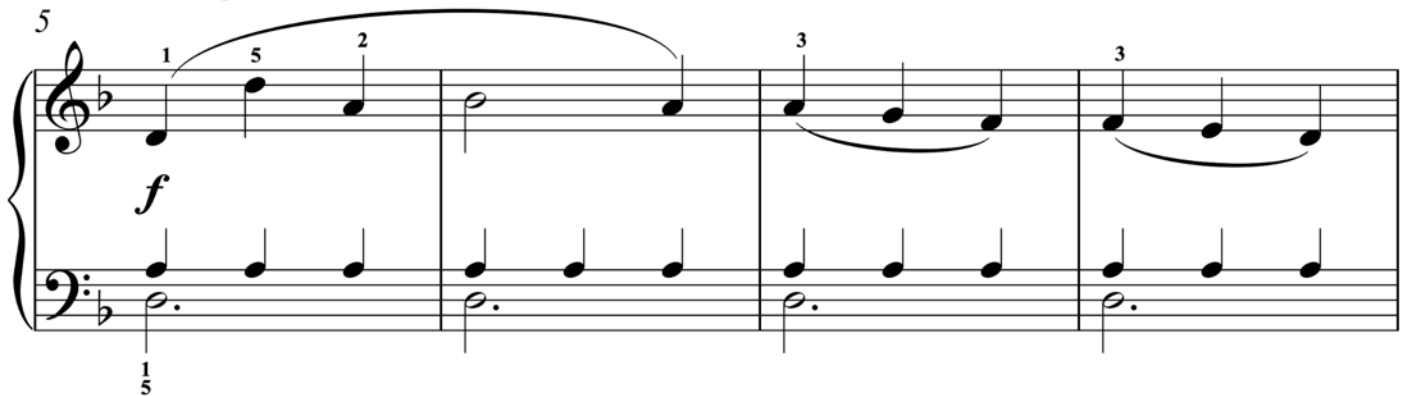

9

13

17

21

24

25

29

33

37

Sample

41

45

49

53

3
8^{vb}-----|

Star-Cross'd

31

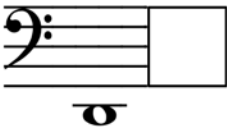

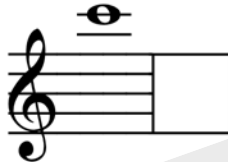
Timed Test

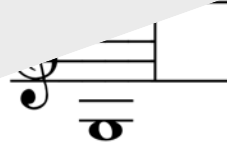
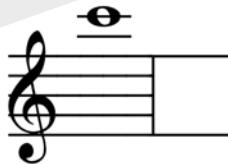
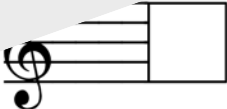
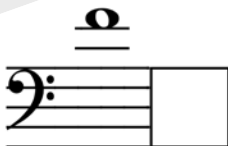
Write the ledger line note names in the boxes.
Record your time.

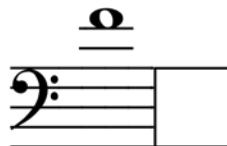
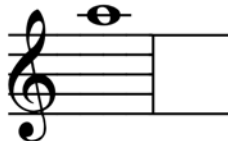

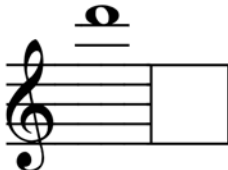
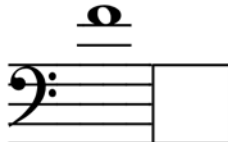
Sample

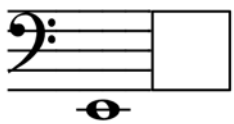
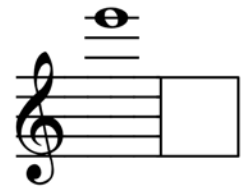
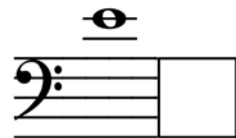
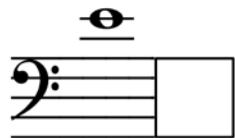
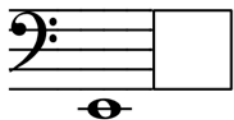
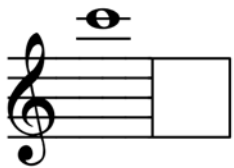
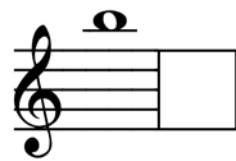
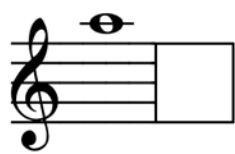
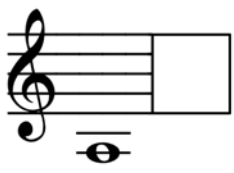

Sample

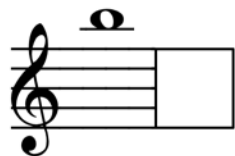
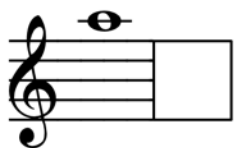
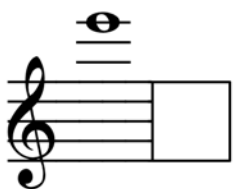
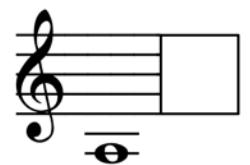
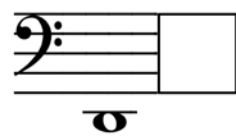
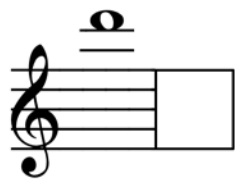
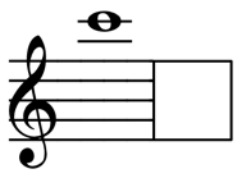
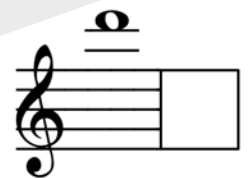

Time:

- The Death of Juliet -

"I will kiss thy lips;
Haply some **poison** yet
doth hang on them, To
make me die with

Desolate ♩. = 50

4

Sample

LOW

With pedal

5

p

9

mf f

13

mp

17

21

p

25

f

29

mp

33

f

37

p

Sample

41

mf

45

49

53

f *rit.*

INTERMEDIATE LEVELING: THE VERY USEFUL PIANO LIBRARY

PIANO GRADE	V. U. LEVEL	IN THE KEY OF:
EARLY INTERMEDIATE	X	C major and A minor two-octave scales
	X	G major and E minor two-octave scales
	X	F major and D minor two-octave scales
MID INTERMEDIATE	Y	D major and B minor two-octave scales
	Y	Bb major and G minor two-octave scales
	Y	A major and F# minor two-octave scales
LATE INTERMEDIATE	Z	Eb major and C minor two-octave scales
	Z	E major and C# minor two-octave scales
	Z	Ab major and F minor two-octave scales

Thank you for previewing
**The Sweet Sorrow Solos,
V. U. Level X**

[Click here to purchase this book.](#)