

A CHRISTMAS CAROL

IN C MAJOR AND A MINOR FOR PIANO

V. U.

LEVEL X

the
streetlamp
solos

ANDREA AND TREVOR DOW'S
VERY USEFUL PIANO LIBRARY

This is a preview (20 of 42 pages).
Pages have been removed from
various sections.

the Streetlamp Solos

— V. U. LEVEL X —

A CHRISTMAS CAROL

IN C MAJOR AND A MINOR FOR PIANO

Andrea and Trevor Dow's
VERY USEFUL PIANO LIBRARY

The Streetlamp Solos by Andrea and Trevor Dow
Copyright © 2025 Teach Music Today Learning Solutions and WunderKeys Music
www.teachpianotoday.com and www.wunderkeys.com

All Rights Reserved. This book or parts thereof may not be reproduced in any form, stored in any retrieval system, or transmitted in any form by any means - electronic, mechanical, photocopy, recording, or otherwise - without prior written permission of the publisher, except as provided by copyright law.

Andrea and Trevor Dow's VERY USEFUL PIANO LIBRARY

V. U. **LEVEL X**

The Streetlamp Solos tells the tale of Charles Dickens' A Christmas Carol with pop-infused remixes of classic holiday tunes. The music in this book is composed to help intermediate students gain confidence playing in the two-octave C major and A minor scales.

"Dragging chains
of remorse, a mournful
spirit casts
a warning"

Sample

With pedal

9

13

Sample

21

25

29

Sample

37

41

45

Sample

53

Timed Test

Write the ledger line note names in the boxes.
Record your time.

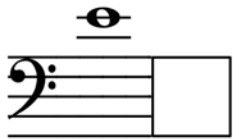

Sample

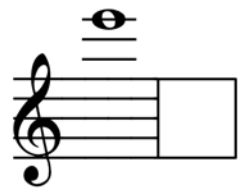
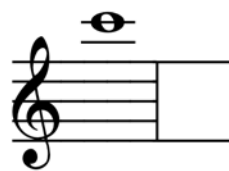
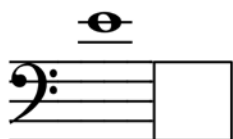
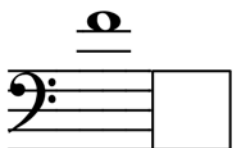
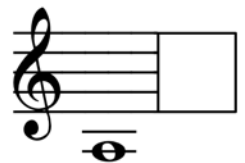
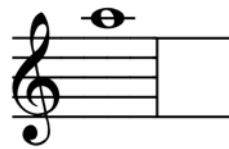
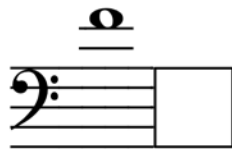
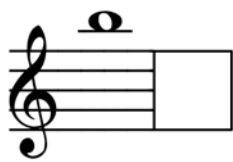
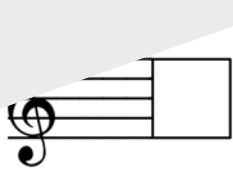
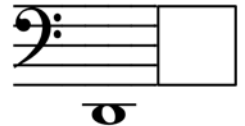
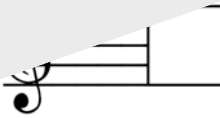

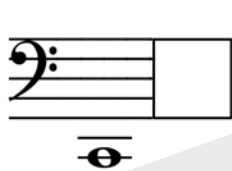
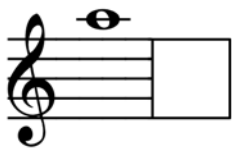
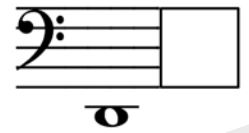
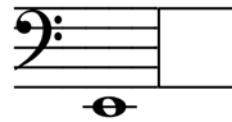
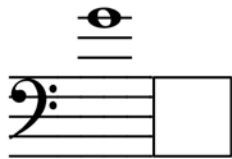
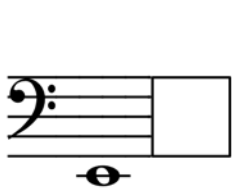
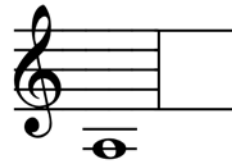
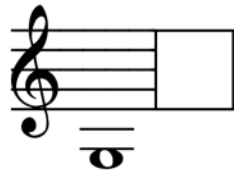
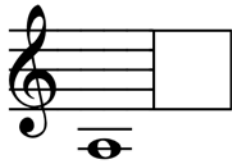
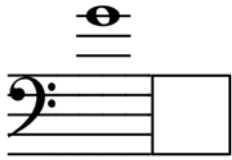

Sample

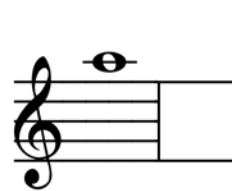
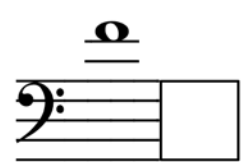
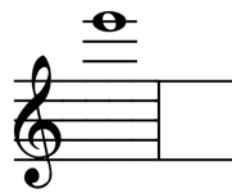
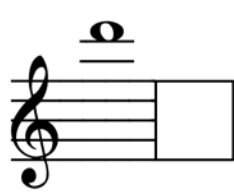
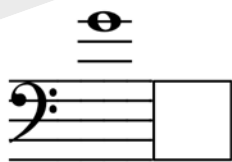
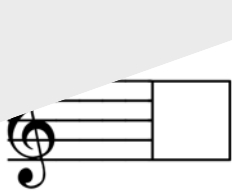
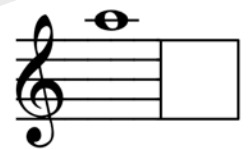
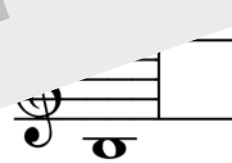

Time:

"With a peek into
Christmas Past,
a phantom awakens
merry memories"

Sample

Area Dow

5
With pedal

A single system of musical notation. The upper staff is a treble clef with a melodic line starting on a dotted half note, followed by quarter notes and eighth notes. The lower staff is a bass clef with a rhythmic accompaniment of eighth notes. A fermata is placed over the first note of the upper staff. The instruction "With pedal" is written below the first measure.

5

9

13

Sample

21

25

1

mf

29

37

5

1

mp

rit.

41 *a tempo*
mf

45

Sample

53

Sight Reading 1

Play the four measures of music that rest on the path. Next, use a pencil to draw a new four-measure path. Play again.

Blank musical notation for drawing a new four-measure path. The notation is in 3/4 time, featuring a treble clef and a bass clef. The melody in the treble clef consists of a quarter note G4, followed by an eighth note A4, and another eighth note G4. The bass clef part consists of a dotted half note G3.

Blank musical notation for drawing a new four-measure path. The notation is in 3/4 time, featuring a treble clef and a bass clef. The melody in the treble clef consists of a quarter note A4, followed by an eighth note B4, and another eighth note A4. The bass clef part consists of a dotted half note G3.

Sight Reading 2

Play the four measures of music that rest on the path. Next, use a pencil to draw a new four-measure path. Play again.

START

FINISH

Blank musical notation for drawing a new path. It consists of two empty staves, one for the treble clef and one for the bass clef, with a double bar line at the end of each staff.

Grace & Groove

"Gratitude spills
forth with abundant
generosity and enduring
goodwill."

Sample

Andrea Dow

With pedal $\frac{1}{5}$

5

9

3 1 2 1 1

mp

5 5

13

3 1 2

21

2 1 4 2

Sample

25

mp

1

1

29

mf

5 1 5 5

Sample

37

4 2 1

41

f

1

1

45

mp

rit.

1 3 1

5

5

53

pp

1 2 1

5

5

Thank you for previewing

**The Streetlamp Solos,
V. U. Level X**

[Click here to purchase this book.](#)