

Andrea and Trevor Dow's  
VERY USEFUL PIANO LIBRARY

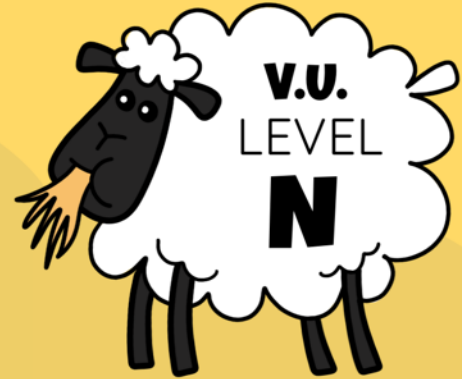

# Eatcorn Straw-vinsky Is GOING, GOING, GONE!

A collage of three pages from the piano book. The left page shows musical notation for a song with lyrics: "Look, my clothes are sag - gy, threa wil - ted, worn out, wear - y...". The middle page is titled "8 BARNYARD BUZZ" and features an illustration of a scarecrow with two chickens. The right page is titled "17" and shows a sheep illustration with text: "ing at the sheep, interval circles. In val in each circle ew path and write ay again." Below the text are three circular diagrams showing musical notation on staves.

SUPPLEMENTARY SONGS AND ACTIVITIES  
**FOR LEVEL 1A PIANO STUDENTS**

This is a preview (16 of 32 pages).  
Pages have been removed from  
various sections.

# Eatcorn Straw-vinsky Is GOING, GOING, GONE!

— V. U. LEVEL N —

SUPPLEMENTARY SONGS AND ACTIVITIES  
FOR LEVEL 1A PIANO STUDENTS

*Andrea and Trevor Dow's*  
VERY USEFUL PIANO LIBRARY

Eatcorn Straw-vinsky Is Going, Going, Gone! by Andrea and Trevor Dow  
Copyright © 2025 Teach Music Today Learning Solutions and WunderKeys Music  
[www.teachpianotoday.com](http://www.teachpianotoday.com) and [www.wunderkeys.com](http://www.wunderkeys.com)

All Rights Reserved. This book or parts thereof may not be reproduced in any form, stored in any retrieval system, or transmitted in any form by any means -electronic, mechanical, photocopy, recording, or otherwise - without prior written permission of the publisher, except as provided by copyright law.

Sample

Andrea Dow

5

*mp* Ev - 'ry day is lone - ly. Each time, I'm the on - ly

9

one who stands here in this corn - field.

13

*f* Ev - en birds are

...one - where new, but I can - not walk!

21

*p*

# NOTE READING

Draw an X over the note below each chicken that matches the note name in its claws.

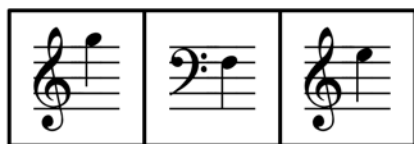

Sample

Write the interval names in the boxes. Record your time.

# TIMED TEST

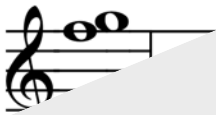
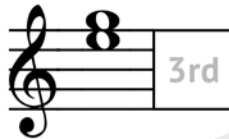

Sample

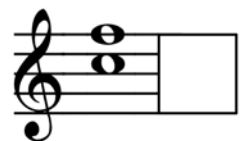
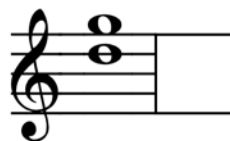
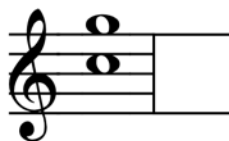
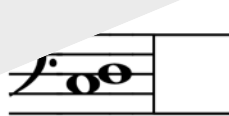
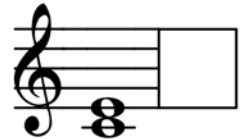
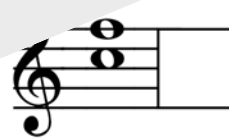

Time:

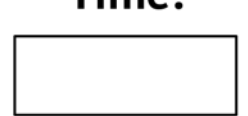
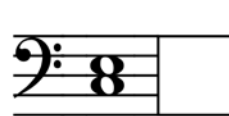
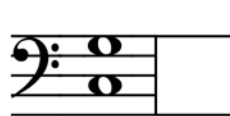

Sample

Andrea Dow

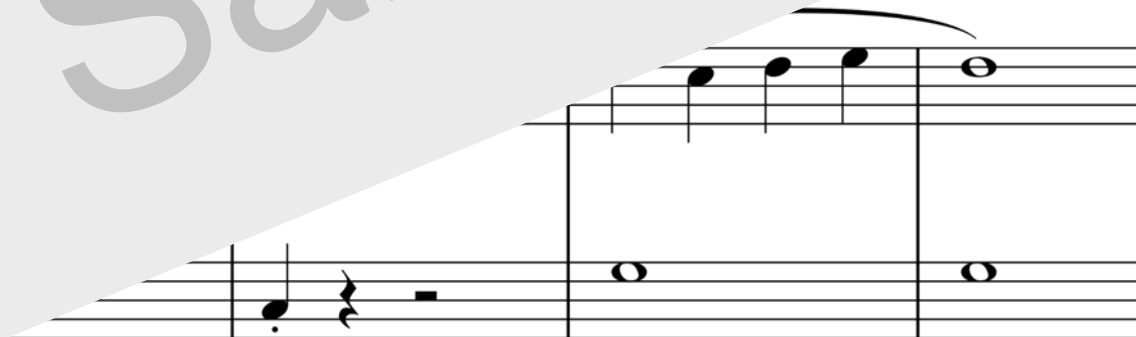

5

1

*mf* Baa, Baa, white sheep, what-'cha do - ing? Have you come to vis - it me?

9

I have watched you graz-ing nice-ly; I dreamed you'd be my bud-dy!

13

*f* Stop that chew-ing!

Sample

shoo!

This is not what good friends do.

21

shoo! This is not what good friends do.

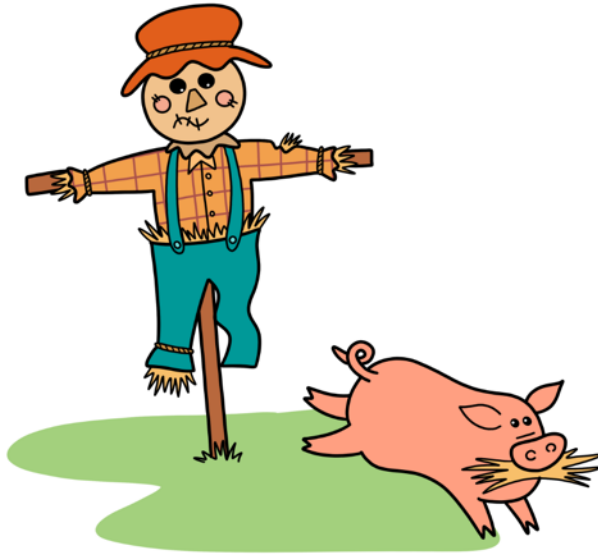

On each staff,  
draw an interval from  
a C 5-finger scale that  
matches the interval name.

# NOTE PRINTING

Sample

# INTERVAL READING

Beginning at the scarecrow and ending at the sheep, draw a line that passes through seven interval circles. In Box 1, write the name of each interval in each circle that rests on your path. Next, draw a new path and write the interval names in Box 2. Finally, play again.

A collection of musical interval circles and icons. At the top is a scarecrow icon. Below it are several circles containing musical staves with notes and clefs. At the bottom is a sheep icon. A large, diagonal watermark reading "Sample" is overlaid across the middle of the page.

<b>1</b>	
----------	--

<b>2</b>	
----------	--

<b>3</b>	
----------	--

Sample

Andrea Dow

...it, come o - ver to me!

5

You too are tim - id, and shy as can be.

9

*mp* You live near me in the hedge by the corn.

13

May - be we

Sample

so there munch - ing my hay!

21

*f* Why is this hap - pen - ing? Gosh, what a day!

# SIGHT READING 2

Beginning at the **START** and ending at the **FINISH**, play the four measures of music that rest on the path. Next, use a colored crayon to draw a new four-measure path. Play again.

## TECHNICAL EXERCISES

Sample

# MYSTERY PICTURE

Color each square using the Crayon Guide. For example, if the note inside a square is E on the bass staff, color that square yellow.

# PATCHWORK PALS

## Teacher Part

# PATCHWORK PALS

Student Part: Play two octaves higher than written.

3

*mf* I was a - lone, out in the aut - umn air.

5

Now there's in patch - work clothes.

Side by side, we'll scare those pesk - y old crows!

13

Side by side, we'll scare those pesk - y old crows!

CE

ACHIEVEMENT

Presented to:

\_\_\_\_\_

Sample

YOU DID IT! **CORR**

**CTIONS**

Thank you for previewing

**Eatcorn Straw-vinsky Is  
Going, Going, Gone!  
V. U. Level N**

[Click here to purchase this book.](#)