

AN OUTLAW'S ADVENTURE

IN Bb MAJOR AND G MINOR FOR PIANO

V.U.

LEVEL Y

the
sherwood
solos

ANDREA AND TREVOR DOW'S

VERY USEFUL PIANO LIBRARY

This is a preview (21 of 42 pages).
Pages have been removed from
various sections.

the Sherwood Solos

— V. U. LEVEL Y —

AN OUTLAW'S ADVENTURE
IN Bb MAJOR AND G MINOR FOR PIANO

Andrea and Trevor Dow's
VERY USEFUL PIANO LIBRARY

The Sherwood Solos by Andrea and Trevor Dow
Copyright © 2025 Teach Music Today Learning Solutions and WunderKeys Music
www.teachpianotoday.com and www.wunderkeys.com

All Rights Reserved. This book or parts thereof may not be reproduced in any form, stored in any retrieval system, or transmitted in any form by any means - electronic, mechanical, photocopy, recording, or otherwise - without prior written permission of the publisher, except as provided by copyright law.

"In the shadow
of she

Sample

... Dow

9

2 4

f

5

vd

14

3 3 4 5

mf

3 1 3 2 1

3 3 3 3

mp

8

26

1 3 1 2 3 1 3 1

3 1 2 3 1 4 3 1

f

5

30

5 1

5 1

5 1

mp

Sample

5

3

3

1

2

mp

42

mf *f*

3 4 5

46

mp

5

5

ff

5

Sample

Timed Test

Write the ledger line note names in the boxes.
Record your time.

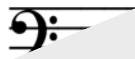
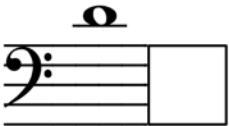

Sample

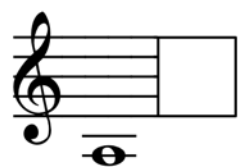
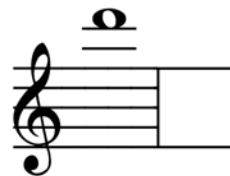
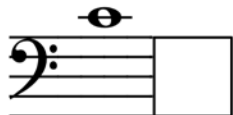
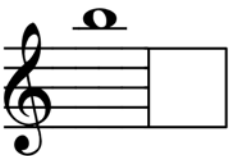
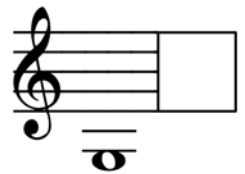
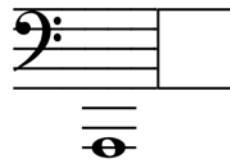
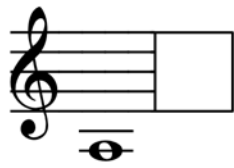

"Draped in
darkness, Robi
risks all"

Sample

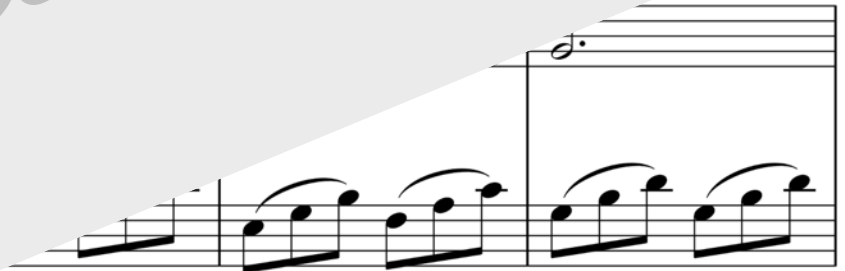

9

13

Sample

25

29

Sample

41

5

mf

4

45

1

f

4 3 1 4 1 3 1 4 1 3

Sight Reading 1

Play the four measures of music that rest on the path. Next, use a pencil to draw a new four-measure path. Play again.

FINISH

"A moonlit
moment with a
gentle

Sample

DOW

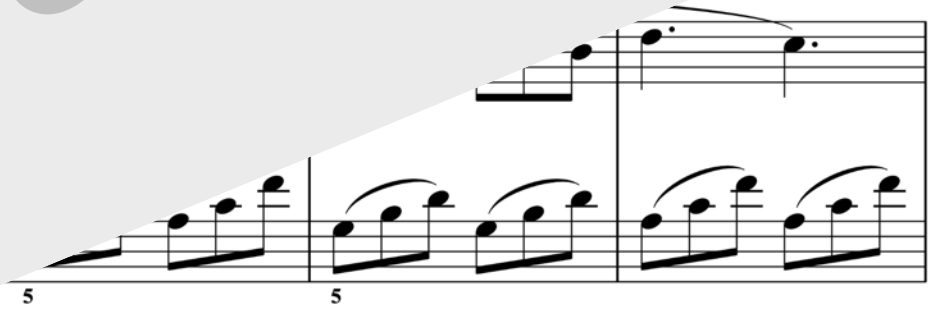

9

3

2

f

13

1

1

f

Sample

f

21

5

3

5

f

25

mp *f*

29

37

41

mp

45

53

rit. pp

pp

Marian

31

5

"Lured by fame,
ENSNARED"

Sample

9

5 1 3 1 2 1 1 2

p

13

1 2 3

Sample

f

3
2

p-f

5 2 1

25

5
ff-mf

29

Sample

41

mp

45

mp

Sample

mp

3

p *pp*

5 3 1
5
1 5
2

Thank you for previewing

The Sherwood Solos
V. U. Level Y

[Click here to purchase this book.](#)