

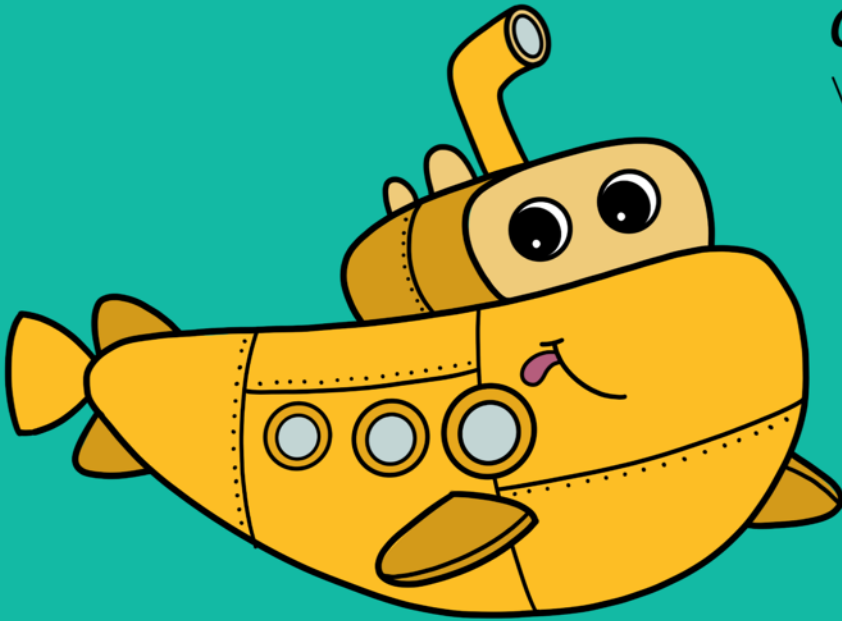

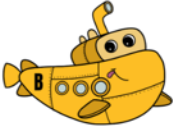

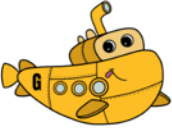

Andrea and Trevor Dow's  
VERY USEFUL PIANO LIBRARY

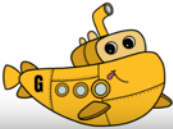
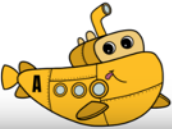

# The **UNDERSEA** **ALPHA NOTE SONGBOOK**

**NAMING KEYS** Draw an X over the marked keyboard below each submarine that matches the key name on its stern.

**HANG T**  
Play two octaves higher than written.  
RH  
LH  
Shel - lo, bud - dy! Come and catch  
5

**O LONG** 29  
octave higher than written.  
1  
go. I hope you enjoyed the show!

PRE-READING SONGS AND ACTIVITIES  
**FOR EARLY PRIMER PIANO STUDENTS**

This is a preview (18 of 32 pages).  
Pages have been removed from  
various sections.

# THE UNDERSEA ALPHA NOTE

SONGBOOK

—V. U. LEVEL C—

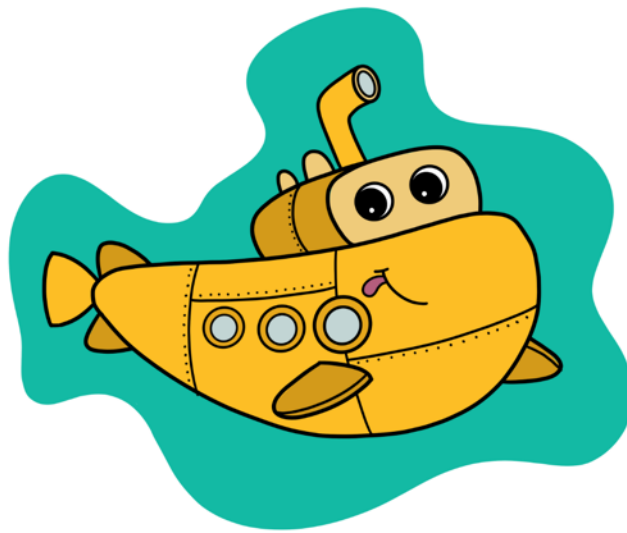

PRE-READING SONGS AND ACTIVITIES  
FOR EARLY PRIMER PIANO STUDENTS

*Andrea and Trevor Dow's*  
VERY USEFUL PIANO LIBRARY

The Undersea Alpha Note Songbook by Andrea and Trevor Dow  
Copyright © 2024 Teach Music Today Learning Solutions and WunderKeys Music  
[www.teachpianotoday.com](http://www.teachpianotoday.com) and [www.wunderkeys.com](http://www.wunderkeys.com)

All Rights Reserved. This book or parts thereof may not be reproduced in any form, stored in any retrieval system, or transmitted in any form by any means -electronic, mechanical, photocopy, recording, or otherwise - without prior written permission of the publisher, except as provided by copyright law.

# Andrea and Trevor Dow's

## VERY USEFUL PIANO LIBRARY

## STUDENT INSTRUCTIONS

---

With this resource you will improve your keyboard awareness while playing *alpha notes* in middle C position.

The fingers on your right hand (RH) are numbered 1 to 5, beginning with your thumb. The fingers on your left hand (LH) are also numbered 1 to 5, beginning with your thumb. The Keyboard Guide on each song page will show you where to place your fingers on the white keys.

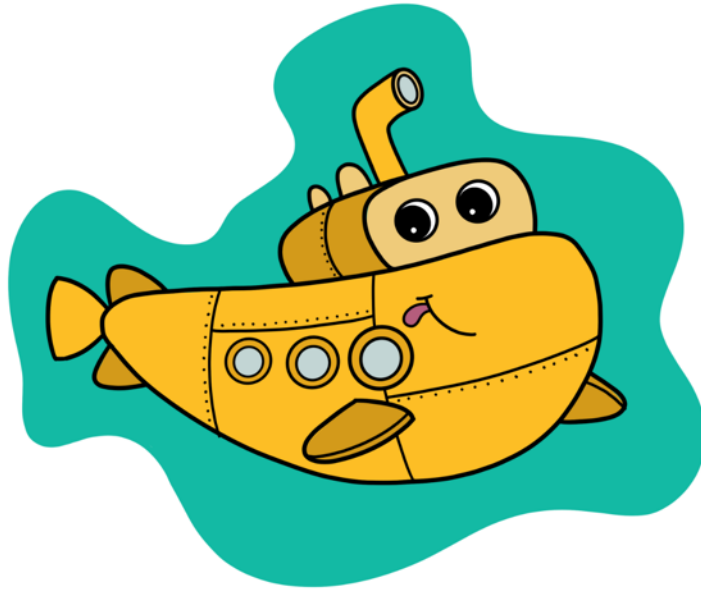

**4**

RH Exercises

**6**

Off We Go

**8**

Eight Arms

**10**

Activity Set One

**12**

LH Exercises

**14**

The Dark

**16**

'Round The Rocks

**18**

Activity Set Two

**20**

Hang Ten

**22**

Activity Set Three

**24**

Swim With Me

**26**

Activity Set Four

**28**

So Long

**30**

Practice Tracker / Certificate

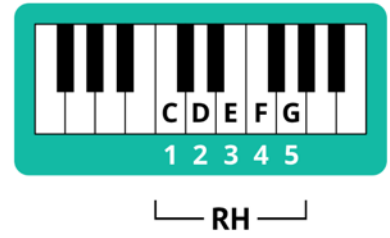
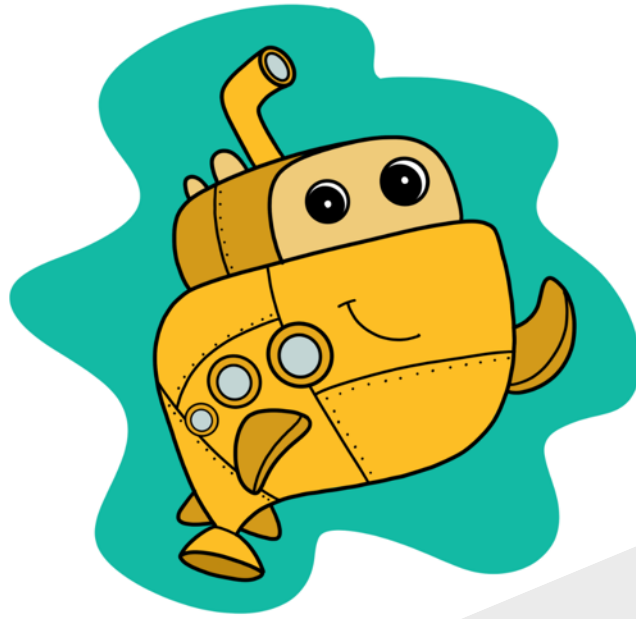

# RH EXERCISE 1

Sample

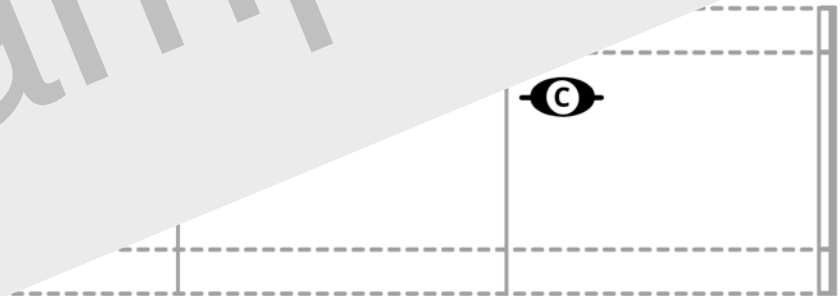

# EXERCISE 2

RH	
LH	

### RH EXERCISE 3

### RH EXERCISE 4

### RH EXERCISE 5

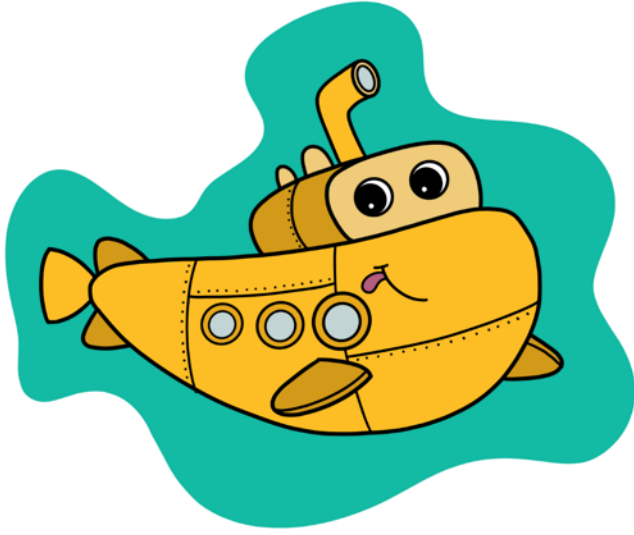

RH

# OFF WE GO TEACHER

5 2 1

9 3

# OFF WE GO

Play one octave higher than written.

**RH**

Let's dive! Come with me deep be - neath the shin - i

**LH**

Sample

- cean blue.

**RH**

Let's dive down be - low. Read - y? Off we go!

**LH**

# NAMING KEYS

Draw an X over the marked keyboard below each submarine that matches the key name on its stern.

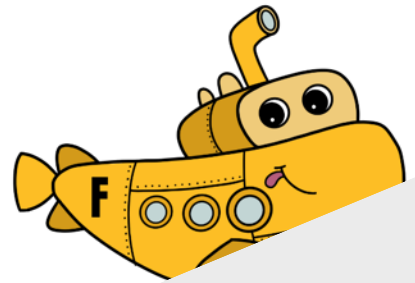
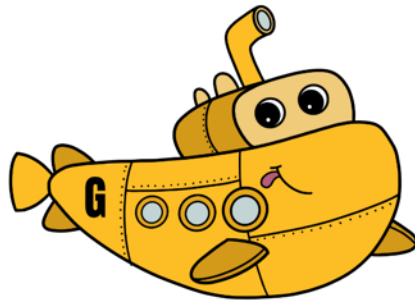
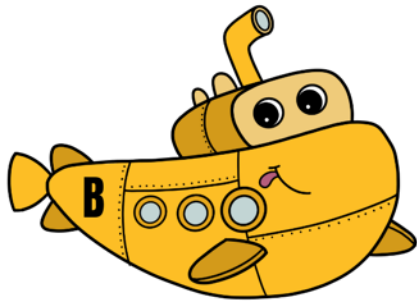

Sample

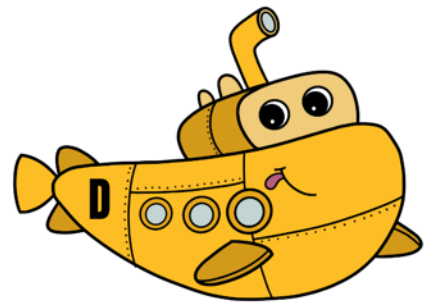
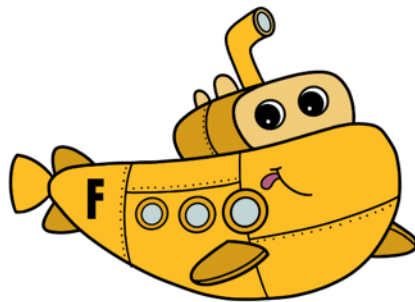
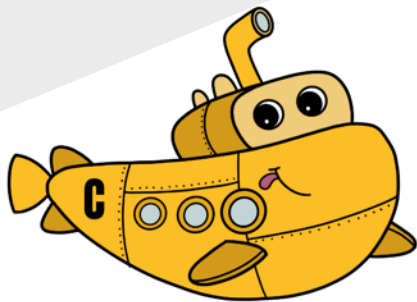
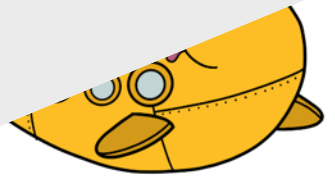

LH

# THE DARK TEACHER

5 3

9 5 1

# THE DARK

Play one octave higher than written.

**RH**

Come a lit - tle clos - er, lured in by my light.

**LH**

3

**RH**

...nt bite.

**LH**

B B B A

**RH**

In the deep, dark o - cean, I'll give you a fright!

**LH**

A B C B A A B B B B A

# KEYBOARD AWARENESS

Beginning at the submarine and ending at the seahorse, draw a line that passes through seven keyboard circles. In Box 1, write the name of each marked key in each circle that rests on your path. Next, draw a new path and write the names in Box 2. Finally, play again.

The grid contains 15 circular icons arranged in a roughly triangular pattern. The icons are: a submarine (top center), a seahorse (top right), and several piano keyboard sections (black and white keys) scattered throughout. A large, light gray diagonal watermark with the word 'Sample' is overlaid across the entire grid.

<b>1</b>	
----------	--

<b>2</b>	
----------	--

<b>3</b>	
----------	--

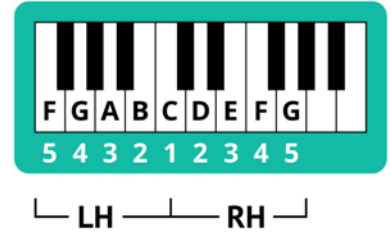

# HANG TEN TEACHER

Sample

# HANG TEN

Play two octaves higher than written.

**RH**

Shel - lo, bud - dy! Come and catch a wave with me.

**LH**

5

**RH**

ed.

**RH**

Hang - ing ten up - on the blue, fills my heart with glee.

**LH**

5

# RH SIGHT READING

Beginning at the **START** and ending at the **FINISH**, play the four measures of music that rest on the path. Next, use a colored crayon to draw a new four-measure path. Play again.

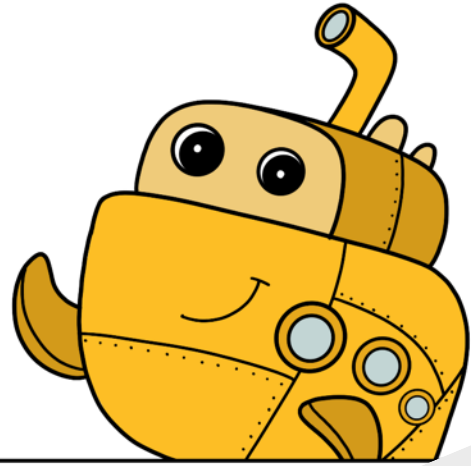

RH

1

RH

RH

FINISH

RH

Sample

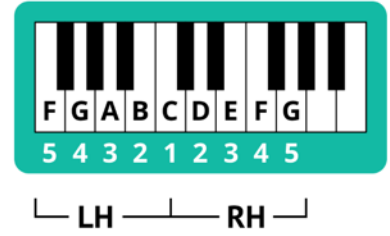

# SWIM WITH ME TEACHER

5 2 1

# SWIM WITH ME

Play one octave higher than written.

**RH** 5  
G F E D C C C  
I am play - ful as can be. Do you want to swim with me?

**LH**  
G G A B C

**RH**  
G  
...ke me grin.

**LH**  
G A B C C C

**RH**  
D E D E F E D  
In my play-ground 'neath the sea, you'll be hap - py as can be!

**LH**  
G G A B C B C

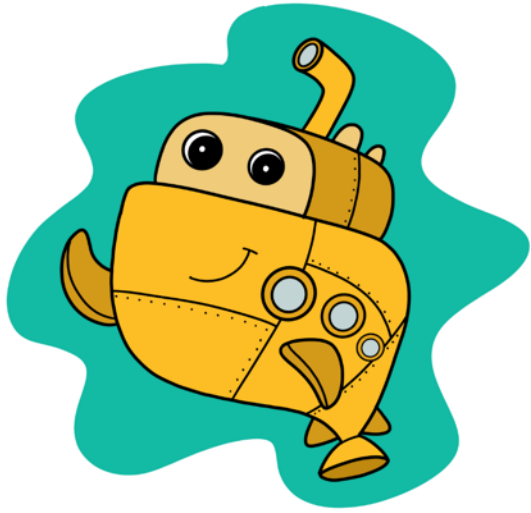

Draw an X over  
1 porthole each day you  
practice with this book.

# PRACTICE TRACKER

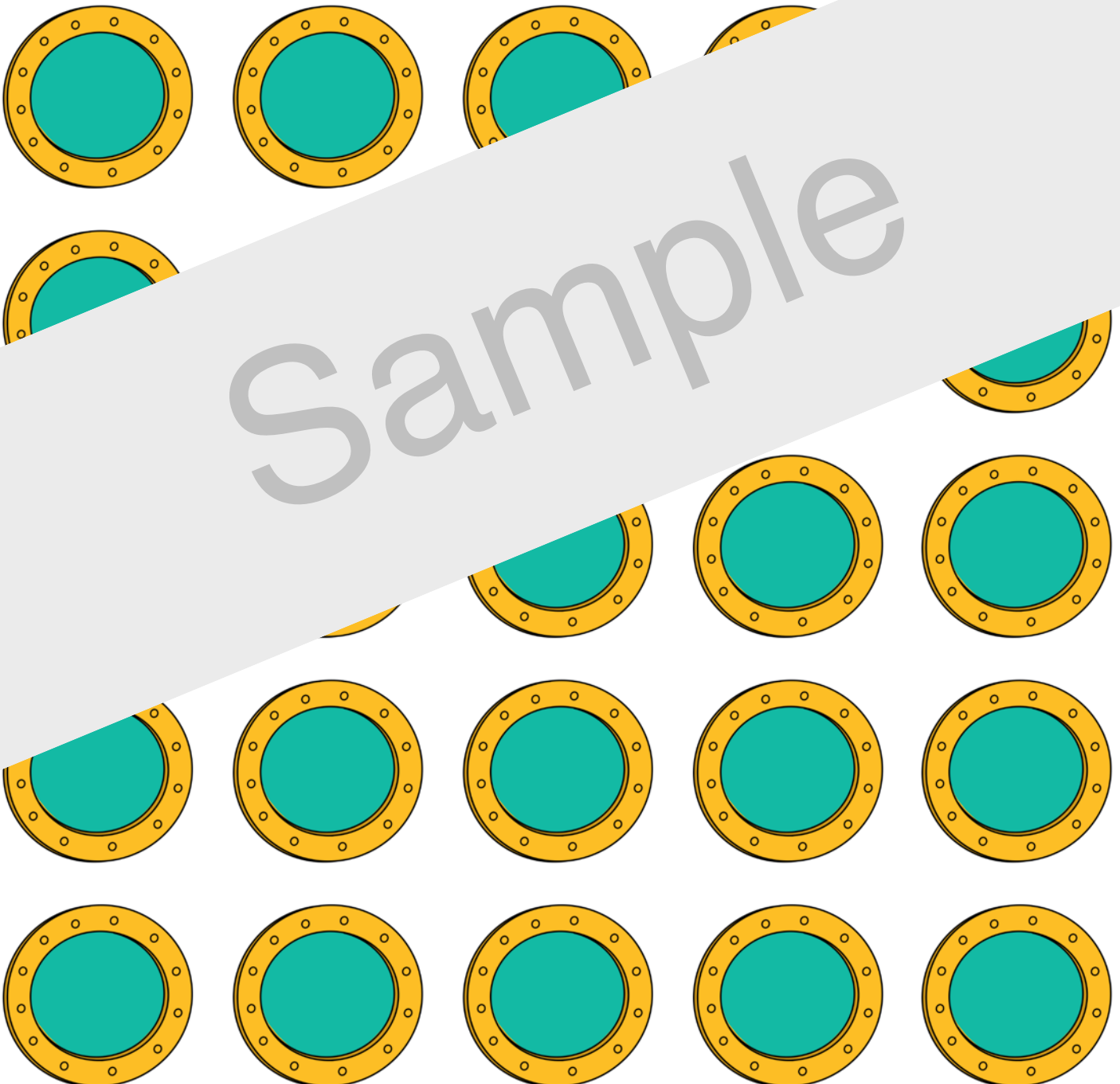

CE

Presented to:

\_\_\_\_\_

YOUR PIANO SKILL

ACHIEVEMENT

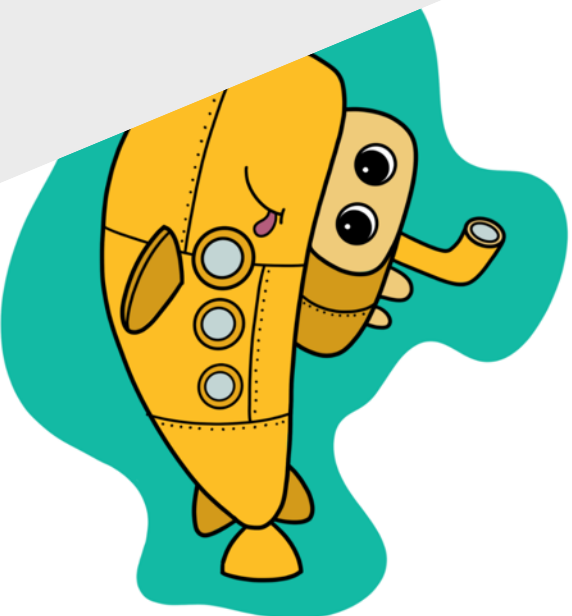

WELCOME!

Thank you for previewing

**The Undersea Alpha Note  
Songbook, V. U. Level C**

[Click here to purchase this book.](#)