

This mini-piece is a song sampler based on "Trespass" from "The Stolen Rose Solos." It is intended to give your students a glimpse of the exciting music within our newest book.

**STOLEN ROSE SONG SAMPLER**

**BEAUTY and the BEAST**

THE ORIGINAL FAIRY TALE IN D MAJOR AND B MINOR

**V.U.**  
LEVEL Y

10

With Expression ♩ = 112

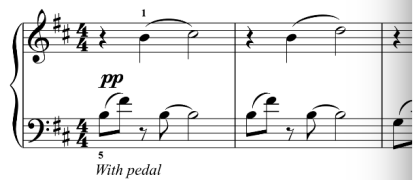

the  
stolen  
rose  
solos

ANDREA AND TREVOR DOW'S  
**VERY USEFUL PIANO LIBRARY**

**Please note:** This mini-piece is a song sampler based on "Trespass" from "The Stolen Rose Solos." It is intended to give your students a glimpse of the full piece and the exciting music within our newest book. This sampler is not a fully developed composition but a condensed version designed to engage and inspire your teen pianists.

# Intermediate Piano

Composed in the keys of D major and B minor (two-octave scales), *The Stolen Rose Solos* is a story told through powerful piano pieces and their breathtaking melodies.

Your intermediate teen piano players will be captivated as they play through the soundtrack of this familiar tale, experienced in a brand new way!

## BEAUTY and the BEAST

THE ORIGINAL FAIRY TALE IN D MAJOR AND B MINOR

V.U.

LEVEL Y

ANDREA AND TREVOR DOW'S  
VERY USEFUL PIANO LIBRARY

AVAILABLE ON AMAZON

**BUY NOW**

*Andrea and Trevor Dow's*  
VERY USEFUL PIANO LIBRARY

# A SONG SAMPLER

"With heedless  
 trespass and  
 a plucked rose, he  
 awakens a beast's rage."

With Expression ♩ = 112

Andrea Dow

1

*pp*

5

1

5

With pedal

5

*mp*

5 2 1

9

*mf*

1 5 1

13

5 2 1

17

*f*

5 1

21

*mp*

5 3 1

5