

Andrea and Trevor Dow's
VERY USEFUL PIANO LIBRARY

The Very Annoying **ROOSTER'S** **BARNYARD SONGBOOK**

SUPPLEMENTARY SONGS AND ACTIVITIES
FOR LATE PRIMER PIANO STUDENTS

This is a preview (16 of 32 pages).
Pages have been removed from
various sections.

THE VERY ANNOYING ROOSTER'S BARNYARD SONGBOOK

— V. U. LEVEL J —

SUPPLEMENTARY SONGS AND ACTIVITIES
FOR LATE PRIMER PIANO STUDENTS

Andrea and Trevor Dow's
VERY USEFUL PIANO LIBRARY

The Very Annoying Rooster's Barnyard Songbook by Andrea and Trevor Dow
Copyright © 2024 Teach Music Today Learning Solutions and WunderKeys Music
www.teachpianotoday.com and www.wunderkeys.com

All Rights Reserved. This book or parts thereof may not be reproduced in any form, stored in any retrieval system, or transmitted in any form by any means - electronic, mechanical, photocopy, recording, or otherwise - without prior written permission of the publisher, except as provided by copyright law.

4

Warm-Up Exercises

6

Cease & Desist

8

Hog-Wash

10

Activity Set One

12

Wake-Up Crew

14

Puppy Nap

16

Activity Set Two

18

Baa'd Morning

20

Cease & Desist (II)

22

Activity Set Three

24

A New Day

26

Activity Set Four

28

Sweet Melody (Duet)

30

Practice Tracker

31

Certificate

32

Book Level Guide

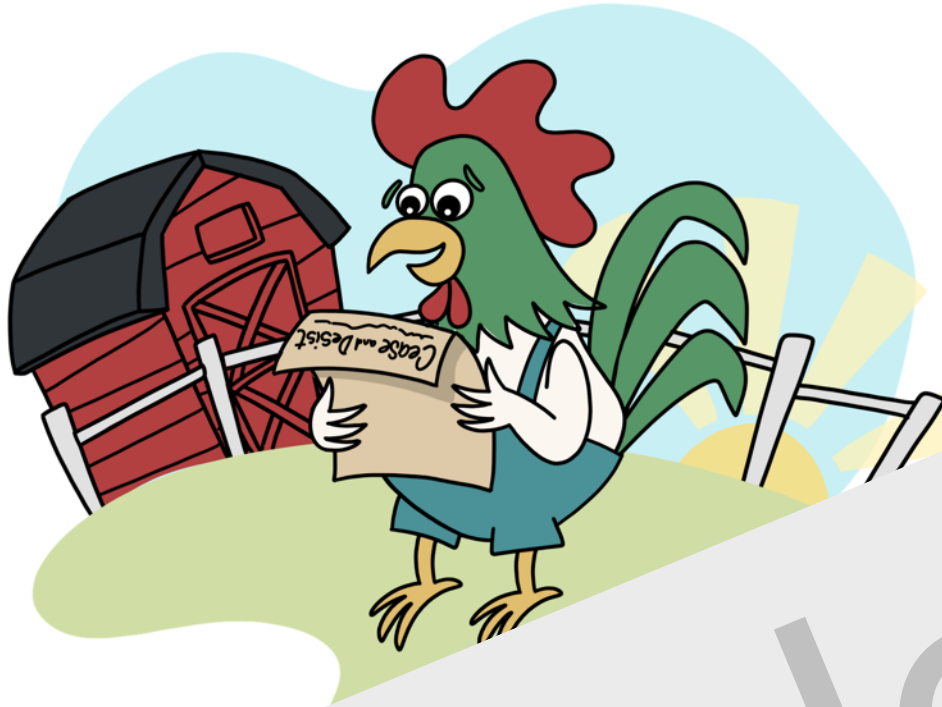

Sample

Area Dow

It is from my barn-yard friends.

You're in vi - o - la - tion of the way our sleep should end.

9

f Roos-ter, cease your morn-ing cock - a - doo - dle - doo.

13

This is I an - nounce a brand new day?

Guess I need to learn to wake them up a diff - 'rent way!

NOTE READING

Draw an X over the note below each rooster that matches the note name on the letter.

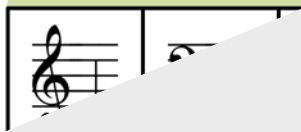

Sample

Sample

Area Dow

ad, o - pen your eyes.

Pup - py nap's o - ver, time to rise and shine.

9

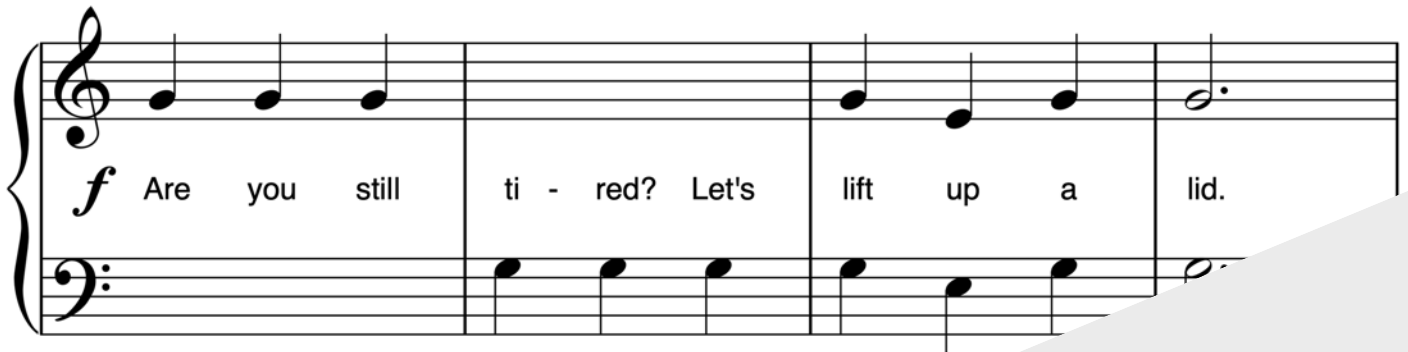

f Are you still ti - red? Let's lift up a lid.

This block contains the first system of musical notation, measures 9 through 12. It features a grand staff with a treble clef on the upper staff and a bass clef on the lower staff. The melody is written in the treble clef, and the accompaniment is in the bass clef. The lyrics are: "Are you still ti - red? Let's lift up a lid." The first measure starts with a forte (*f*) dynamic marking.

13

You pro
head, time to wake up!

This block contains the second system of musical notation, measures 13 through 16. It features a grand staff with a treble clef on the upper staff and a bass clef on the lower staff. The melody is written in the treble clef, and the accompaniment is in the bass clef. The lyrics are: "You pro head, time to wake up!".

Get out of bed now, you laz - y old pup.

This block contains the third system of musical notation, measures 17 through 20. It features a grand staff with a treble clef on the upper staff and a bass clef on the lower staff. The melody is written in the treble clef, and the accompaniment is in the bass clef. The lyrics are: "Get out of bed now, you laz - y old pup." The system ends with a double bar line.

NOTE READING

Beginning at the rooster and ending at the dog, draw a line that passes through seven note circles. In Box 1, write the name of each note in each circle that rests on your path. Next, draw a new path and write the note names in Box 2. Finally, play again.

Sample

A collection of circular icons arranged in a grid. The icons include: a bass clef with a note on the second line; a rooster's head; a treble clef with a note on the second line; a bass clef with a note on the second line; a dog's head; a bass clef with a note on the second line; a treble clef with a note on the second line; a bass clef with a note on the second line; a bass clef with a note on the second line; a dog's head; and a bass clef with a note on the second line.

1		2		3	
----------	--	----------	--	----------	--

Sample

Andrea Dow

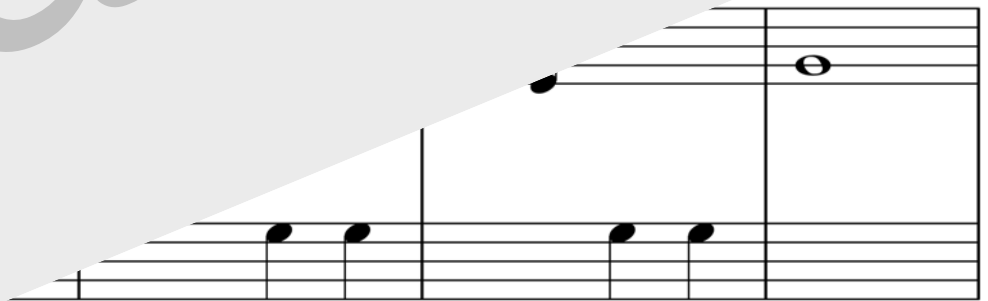

3

mf Do you like the sooth - ing sound of a vac - uum roar - ing 'round?

4

9

Does it make you wake up with a hap - py grin?

This block contains the musical notation for measures 9 through 12. It features a grand staff with a treble clef on the upper staff and a bass clef on the lower staff. The melody is written in the treble clef, and the accompaniment is in the bass clef. The lyrics are: "Does it make you wake up with a hap - py grin?".

13

mp See, this m... this could work quite well.

This block contains the musical notation for measures 13 through 16. It features a grand staff with a treble clef on the upper staff and a bass clef on the lower staff. The melody is written in the treble clef, and the accompaniment is in the bass clef. The lyrics are: "See, this m... this could work quite well.". A dynamic marking of *mp* (mezzo-piano) is present at the beginning of measure 13.

This should be suf - fi - cient; don't you think it's swell?

This block contains the musical notation for measures 17 through 20. It features a grand staff with a treble clef on the upper staff and a bass clef on the lower staff. The melody is written in the treble clef, and the accompaniment is in the bass clef. The lyrics are: "This should be suf - fi - cient; don't you think it's swell?".

SIGHT READING 1

Beginning at the **START** and ending at the **FINISH**, play the four measures of music that rest on the path. Next, use a colored crayon to draw a new four-measure path. Play again.

Sample

MYSTERY PICTURE

Color each square using the Crayon Guide. For example, if the note inside a square is D on the bass staff, color that square red.

Sample

Bass Staff **C** GREEN

Bass Staff **D** RED

Bass Staff **E** YELLOW

Bass Staff **F** ORANGE

Bass Staff **G** BLUE

SWEET MELODY

Teacher Part

SWEET MELODY

Student Part: Play two octaves higher than written.

3

mf If ev - 'ry morn - ing you strug - gle to wake,

4

5

set - tle a sweet mel - o - dy,

and you will find that's the right rem - e - dy!

Draw an X over
one barn each day
you practice with this book.

PRACTICE TRACK

Sample

YOU **cock-A**

ti

Presented to:

EVEMENT

Sample

Thank you for previewing

**The Very Annoying Rooster's
Barnyard Songbook,
V. U. Level J**

[Click here to purchase this book.](#)