

# JACK AND THE BEANSTALK

IN G MAJOR AND E MINOR FOR INTERMEDIATE PIANO

V.U.

LEVEL X

the  
skyward  
solos

ANDREA AND TREVOR DOW'S  
VERY USEFUL PIANO LIBRARY

This is a preview (15 of 42 pages).  
Pages have been removed from  
various sections.

# the Skyward Solos

— V. U. LEVEL X —

JACK AND THE BEANSTALK

IN G MAJOR AND E MINOR FOR INTERMEDIATE PIANO

*Andrea and Trevor Dow's*  
VERY USEFUL PIANO LIBRARY

The Skyward Solos by Andrea and Trevor Dow  
Copyright © 2024 Teach Music Today Learning Solutions and WunderKeys Music  
[www.teachpianotoday.com](http://www.teachpianotoday.com) and [www.wunderkeys.com](http://www.wunderkeys.com)

All Rights Reserved. This book or parts thereof may not be reproduced in any form, stored in any retrieval system, or transmitted in any form by any means - electronic, mechanical, photocopy, recording, or otherwise - without prior written permission of the publisher, except as provided by copyright law.

# *Andrea and Trevor Dow's* VERY USEFUL PIANO LIBRARY

---

V. U. **LEVEL X**

---

*The Skyward Solos* weaves a musical tale through powerful piano pieces and their breathtaking melodies. It is designed to help intermediate students gain confidence playing in the two-octave G major and E minor scales.

4

Warm-up Exercises

22

Cloud Castle

6

Two Souls

26

Note Reading

10

Promises

28

To Destiny

14

Note Reading

32

Rhythm Work

16

Skyward

34

Pounding Heart

20

Sight Reading

38

Prosperity

"With naught but a  
lone cow and an empty  
pantry, t...

Sample

9

1

4

*mp*

*mf*

13

1

Sample

*mp*

*f*

2 1 5

1 2 1 2

*mp*

25

*f*

29

*mp*

*f*

*mp*

41

*f* *mp*

45

*f* *mp*

Sample

*mp* *rit.* *mp*

*mp* *rit.* *mp*

# Timed Test

Write the ledger line note names in the boxes.  
Record your time.

Sample

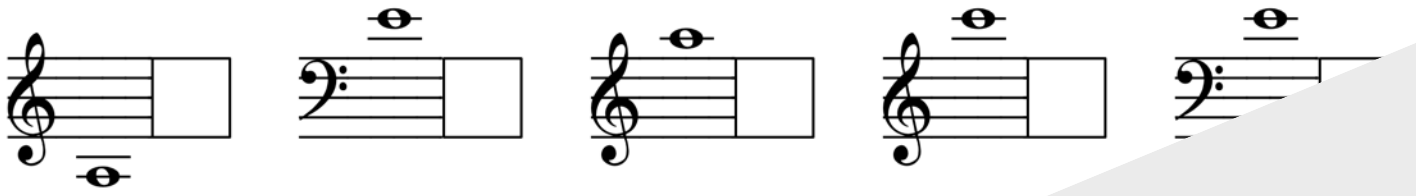
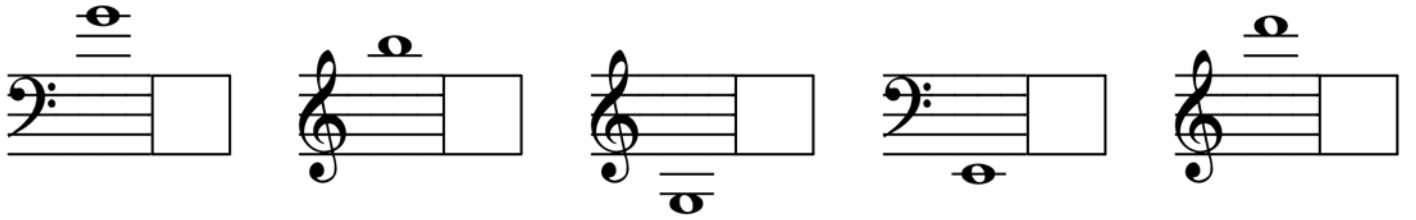

Sample

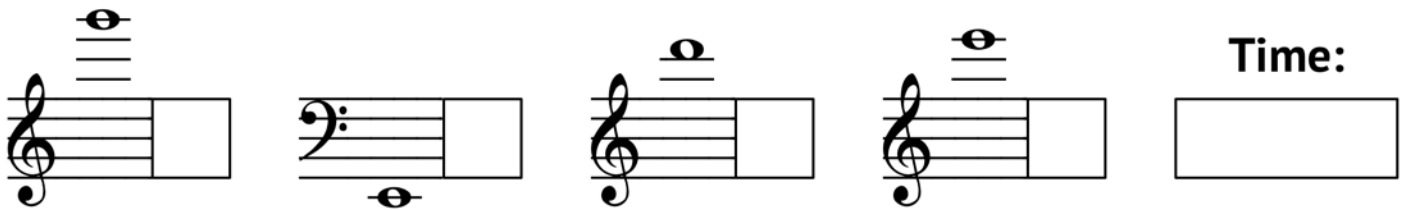
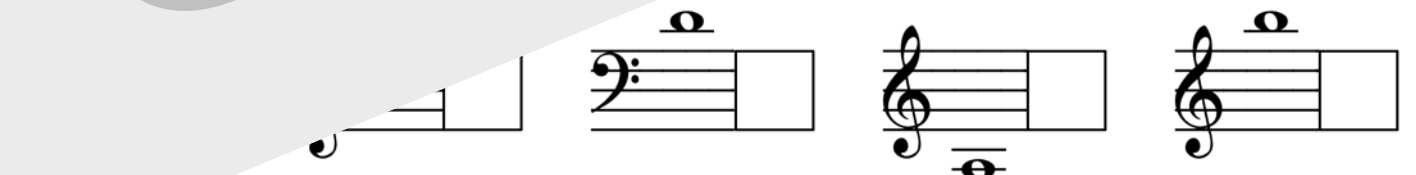

## Sight Reading 1

Play the four measures of music that rest on the path. Next, use a pencil to draw a new four-measure path. Play again.

**FINISH**

Sample

# Sight Reading 2

Play the four measures of music that rest on the path. Next, use a pencil to draw a new four-measure path. Play again.

Sample

"Beckoned by curiosity, to  
the cloud castle  
climbs, where +

Sample

gner to m. 17

9

13

Sample

25

*p*

5  
\*LH plays one octave higher to end

29

*mp*

*mp*

*f* *mp*

41

*mf*

5 4 2 1 5

45

*p*

5 4 2 5 2 1 1 5 2 1

*mf*

*mp* *p*

5 1 3 5 1 3 5 2

Thank you for previewing

**The Skyward Solos**  
**V. U. Level X**

[Click here to purchase this book.](#)