

A MODERN PLAYBOOK

IN C MAJOR AND A MINOR FOR INTERMEDIATE PIANO

V.U.

LEVEL X

ANDREA AND TREVOR DOW'S
VERY USEFUL PIANO LIBRARY

This is a preview (15 of 42 pages).
Pages have been removed from
various sections.

the Cinderella Solos

— V. U. LEVEL X —

A MODERN PLAYBOOK

IN C MAJOR AND A MINOR FOR INTERMEDIATE PIANO

Andrea and Trevor Dow's
VERY USEFUL PIANO LIBRARY

The Cinderella Solos by Andrea and Trevor Dow
Copyright © 2023 Teach Music Today Learning Solutions and WunderKeys Music
www.teachpianotoday.com and www.wunderkeys.com

All Rights Reserved. This book or parts thereof may not be reproduced in any form, stored in any retrieval system, or transmitted in any form by any means - electronic, mechanical, photocopy, recording, or otherwise - without prior written permission of the publisher, except as provided by copyright law.

Andrea and Trevor Dow's

VERY USEFUL PIANO LIBRARY

V. U. **LEVEL X**

The Cinderella Solos weaves a musical tale through powerful piano pieces and their breathtaking melodies. It is designed to help intermediate students gain confidence playing in the two-octave C major and A minor scales.

4

Warm-up Exercises

22

Moon's Warning

6

Shadows' Grip

26

Note Reading

10

Twilight

28

Love's Mystery

14

Note Reading

32

Rhythm Work

16

Starlit Trance

34

Veiled Deceit

20

Sight Reading

38

Dance Of Fate

"As twilight
a f

Sample

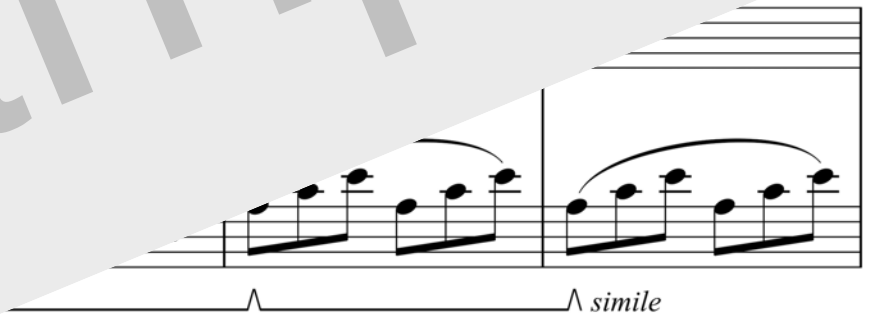

9

5

mf

13

4

25

29

f

1. 2.

43

mf

1

47

f

1 3

p

Timed Test

Write the ledger line note names in the boxes.

Record your time.

Sample

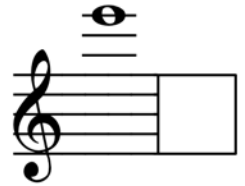
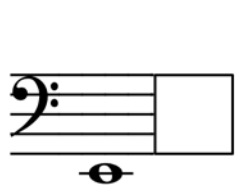
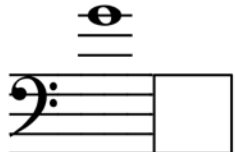
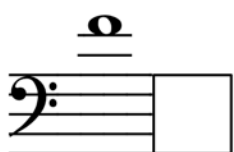
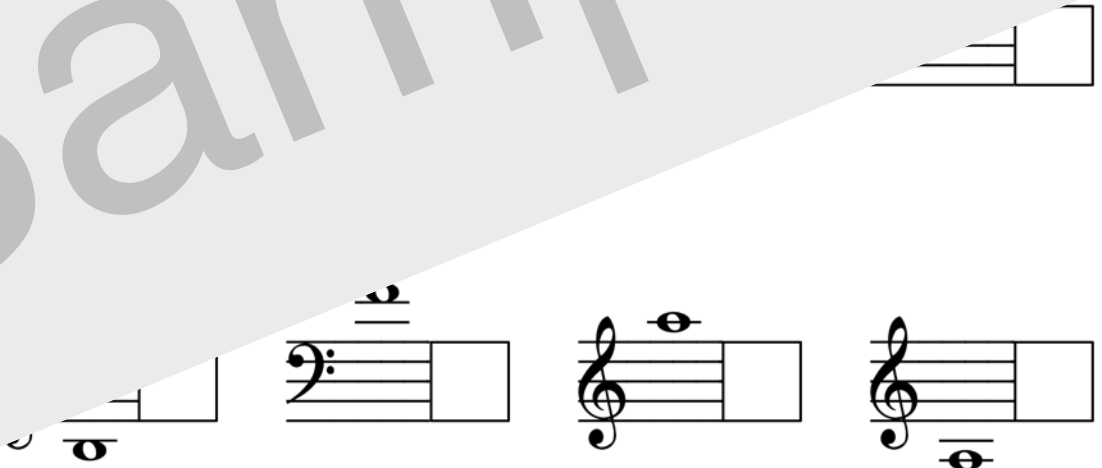

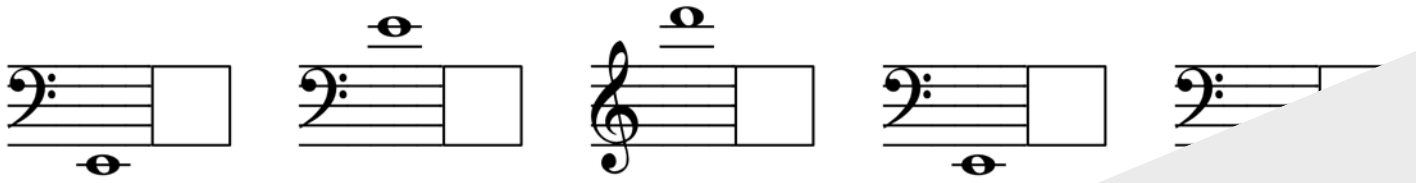
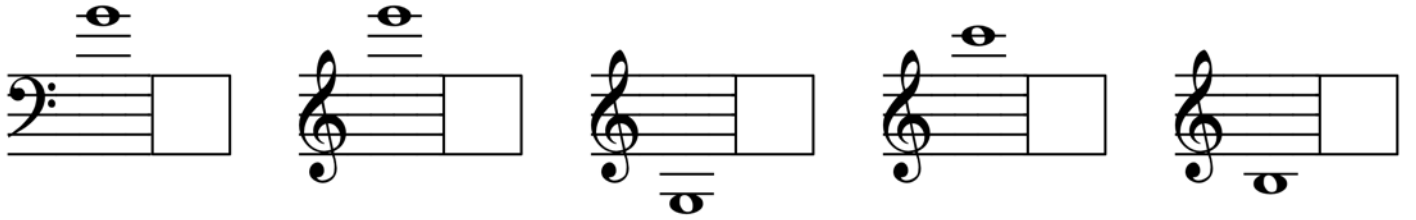

Sample

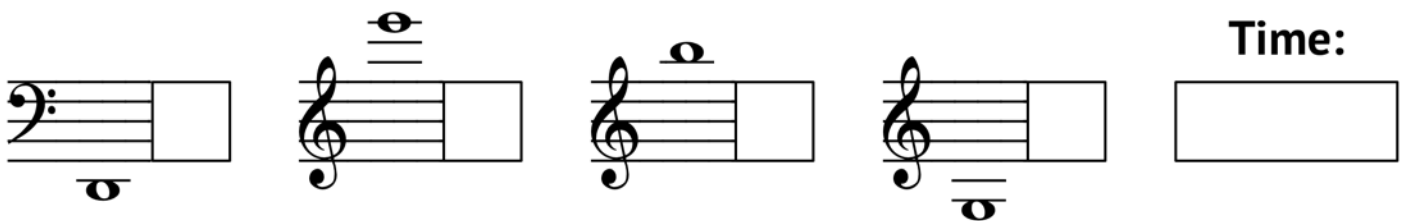
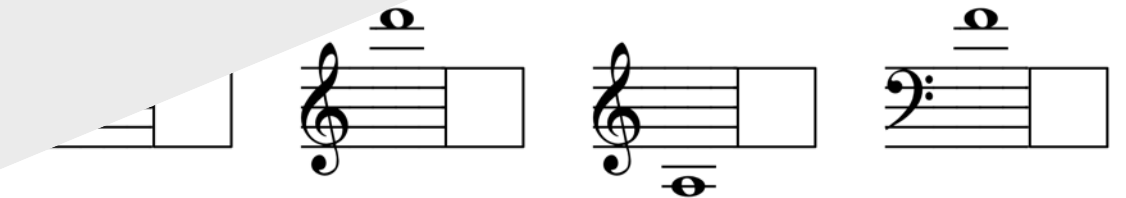
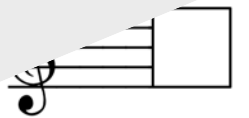

Sight Reading 1

Play the four measures of music that rest on the path. Next, use a pencil to draw a new four-measure path. Play again.

FINISH

Sample

Sight Reading 2

Play the four measures of music that rest on the path. Next, use a pencil to draw a new four-measure path. Play again.

FINISH

Sample

"Bound by love's
the Prin

Sample

9

mf

3 2 2 1 3

13

f

1 2 2 1

5

Sample

mp

3 1 3

5

25

29

Sample

41

45

Sample

49

Thank you for previewing

The Cinderella Solos
V. U. Level X

[Click here to purchase this book.](#)