

# MUTTZART AND RATMANINOFF

in **PUP** and  
**CIRCUMSTANCE**

**V.U.**  
LEVEL  
**Q**

*Andrea and Trevor Dow's*  
VERY USEFUL PIANO LIBRARY

19

9

This is con-fus-ing. Are we not bas-ket bud-dies an-y-more?

13

Hey! Can you hear me? I'm stuck out-side!

9

What did I do to de-serve this? Why must this mutt sleep by me?

COMIC-BASED SONGS AND ACTIVITIES  
**FOR LEVEL 1B PIANO STUDENTS**

This is a preview (18 of 36 pages).  
Pages have been removed from  
various sections.

# MUTTZART AND RATMANINOFF **IN PUP AND CIRCUMSTANCE**

— V. U. LEVEL Q —

COMIC-BASED SONGS AND ACTIVITIES  
FOR LEVEL 1B PIANO STUDENTS

*Andrea and Trevor Dow's*  
VERY USEFUL PIANO LIBRARY

Muttzart and Ratmaninoff in Pup and Circumstance by Andrea and Trevor Dow  
Copyright © 2023 Teach Music Today Learning Solutions and WunderKeys Music  
[www.teachpianotoday.com](http://www.teachpianotoday.com) and [www.wunderkeys.com](http://www.wunderkeys.com)

All Rights Reserved. This book or parts thereof may not be reproduced in any form, stored in any retrieval system, or transmitted in any form by any means - electronic, mechanical, photocopy, recording, or otherwise - without prior written permission of the publisher, except as provided by copyright law.

# SLEEP!

Sample

The clock on the wall. I have - n't got an - y sleep.

9

*f* What did I do to de - serve this? Why must this mutt sleep by me?

13

*mp* I am a fun lov - ing chap when I have tak

17

*f*

# NOTE READING

Draw an X over the note below each dog that matches the note name on its pillow.

**B**

**D**

**C**

**D**

One musical staff is shown below the dog, partially obscured by a watermark. It is in bass clef with a note on the second space (D).

**D**

One musical staff is shown below the dog, partially obscured by a watermark. It is in bass clef with a note on the second space (D).

**G**

**G**

**A**

Sample

# THE SHADO

Sample

9

I need a way to get him out the door. I need a way to cease his aw-ful snores.

13

*f* Wait! Yes! *p* This is too

17

That's for me to know!

8<sup>vb</sup>

# NOTE READING

Beginning at the dog and ending at the door, draw a line that passes through seven note circles. In Box 1, write the name of each note in each circle that rests on your path. Next, draw a new path and write the note names in Box 2. Finally, play again.

The grid contains the following notes (from top-left to bottom-right):

- Row 1: Quarter note G4, Dog, Quarter note G4
- Row 2: Quarter note G4, Quarter note G4, Quarter note G4
- Row 3: Quarter note G4, Quarter note G4
- Row 4: Quarter note G4, Quarter note G4

1		2		3	
---	--	---	--	---	--

# JAWS & CLAWS

RH plays line 1 and...

Sample

... are spent  
... cat needs a

list - 'ning to him  
nap, so here's what

snore \_\_\_\_\_ and  
I \_\_\_\_\_ must

wheeze!  
do...

9 *loco* 3

*f* Meet my jaws and claws! Watch them *shred - i - fy.*  
 Meet my jaws and claws! They'll tear and de - stroy.

13

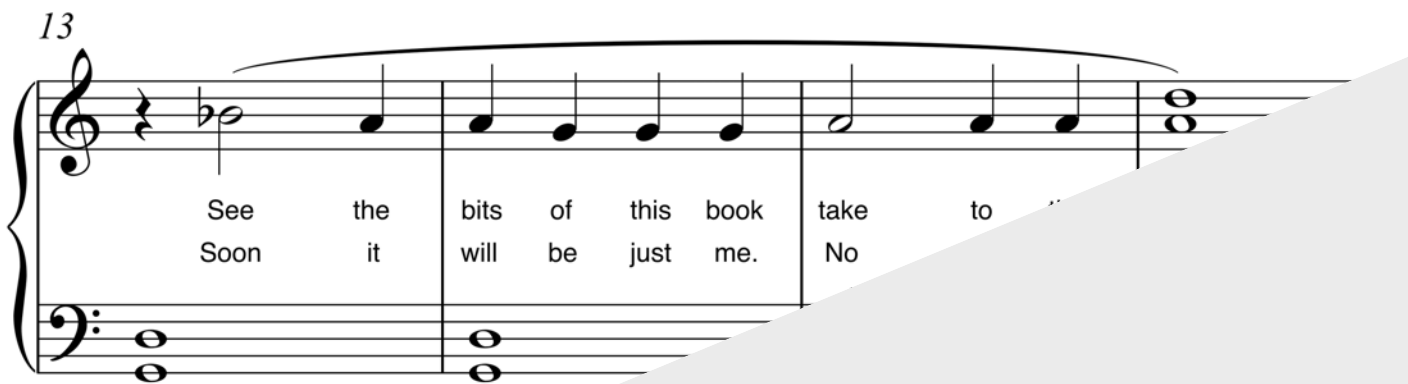

See the bits of this book take to  
 Soon it will be just me. No

17

...in - ute now, he will meet his fate.

Sample

# SIGHT READING

Beginning at the **START** and ending at the **FINISH**, play the four measures of music that rest on the path. Next, use a colored crayon to draw a new four-measure path. Play again.

Sample

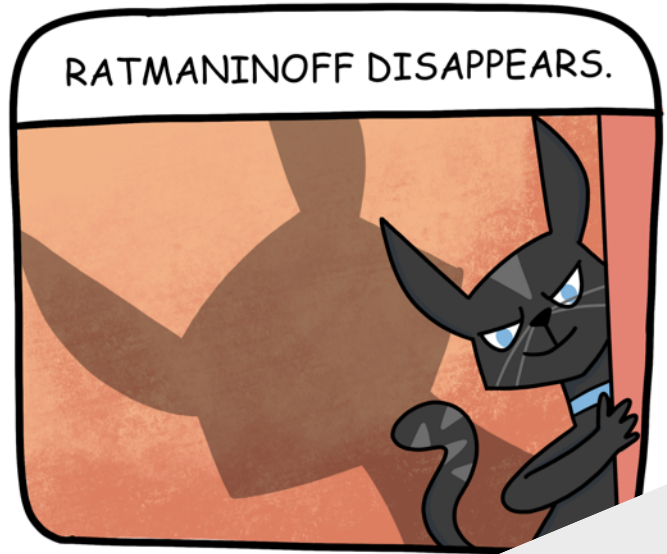
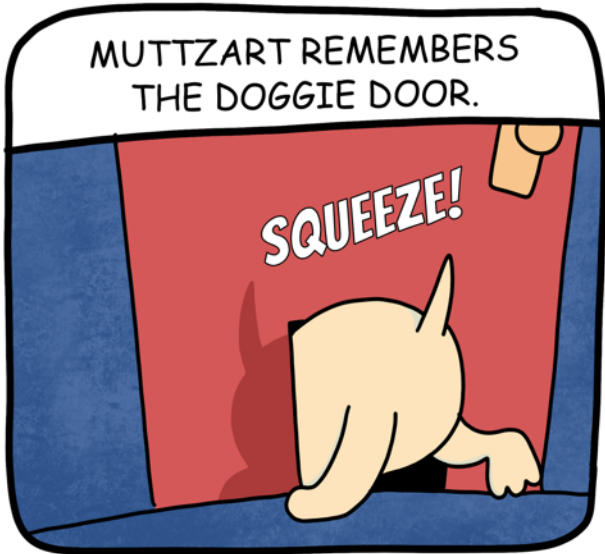

# DOGGIE DOOR

Sample

ough my dog-gie door, I can re-pair this mis-hap!

9

13

17

# MYSTERY PICTURE

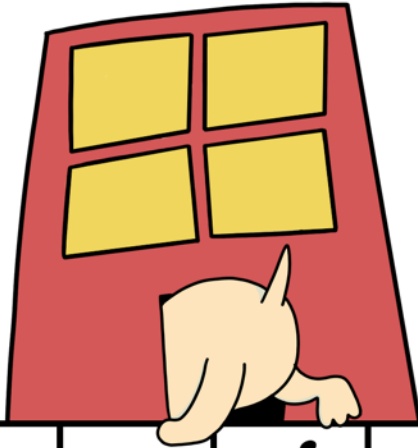

Color each square using the Crayon Guide. For example, if the note inside a square is G, color that square red.

Sample

ANY **G** RED

ANY **A** BEIGE

ANY **B** BLUE

ANY **C** GREEN

ANY **D** YELLOW

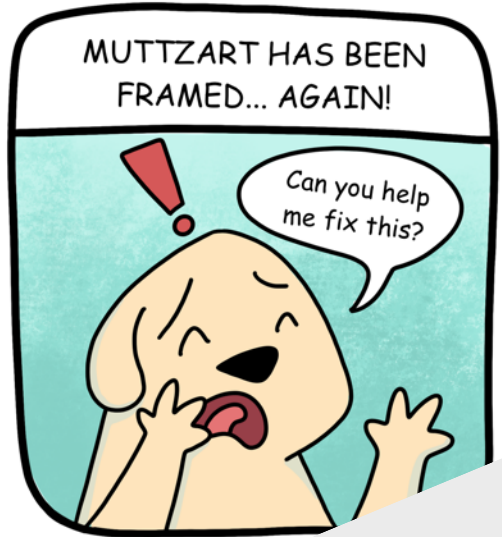

# HELP ME!

Follow along

Look at the rhythm below  
while clapping

Sample

Write a melody. Write it on the staff below.

4 measures in *Dear Kitty*.

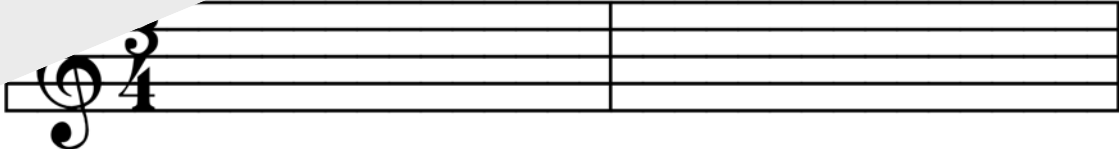

# DEAR KITTY

5

*mp*

1  
5

5

Dear kit - ty, go to sleep. Why are

9

kit - ty, go to sleep. Good - night, sweet dreams.

Sample

Draw an X over  
1 whistle each day you  
practice with this book.

# PRACTICE TRACKER

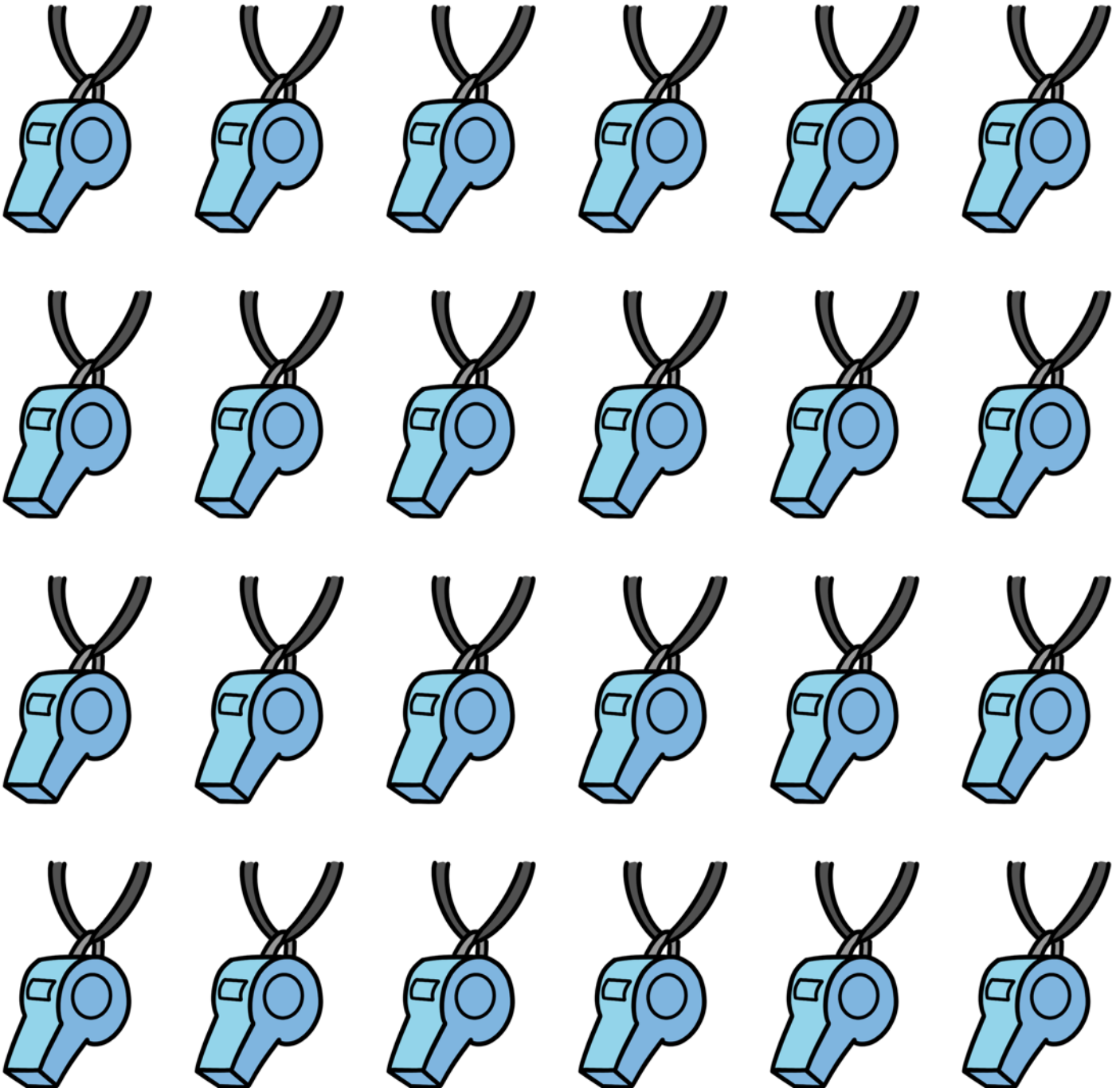

**CERTIFICATE OF ACHIEVEMENT**

Presented to:

\_\_\_\_\_

WAHOO! YOU **TORE** THROUGH THIS BOOK

# BOOK LEVEL CHART FOR THE **VERY USEFUL PIANO LIBRARY**

PIANO GRADE	V. U. LEVEL	CONCEPTS (only main concepts listed)
EARLY PRIMER	<b>A</b>	black keys, finger numbers
	<b>B</b>	black keys, finger-number notes with rhythm
	<b>C</b>	alpha notes with rhythm (quarter, half, whole)
	<b>D</b>	early middle C position (ABCDE on the staff)
MID PRIMER	<b>E</b>	middle C position (all notes), stepping only
	<b>F</b>	middle C position, stepping only, 3/4 time
	<b>G</b>	middle C position, stepping and skipping
	<b>H</b>	C position, stacked notes
LATE PRIMER	<b>I</b>	C position, hands-together stepping
	<b>J</b>	C position, hands-together stepping and skipping
	<b>K</b>	C position, beginner LH accompaniment, quarter rests
LEVEL 1A	<b>L</b>	Level I-J-K concepts + staccato and legato
	<b>M</b>	treble C position, mid-piece hand movements
	<b>N</b>	harmonic intervals of a 2nd, 3rd, 4th, and 5th
LEVEL 1B	<b>O</b>	Level L-M-N concepts + accidentals (sharps and flats)
	<b>P</b>	Level L-M-N-O concepts + eighth notes
	<b>Q</b>	G position, low G position, accidentals, eighth notes

Thank you for previewing

**Muttzart and Ratmaninoff  
In Pup and Circumstance**

[Click here to purchase this book.](#)