

Today's Valentine solo is composed for teens and adults who are working in WunderKeys Pop Staff Piano Library For Older Beginners, Book Two.

OLDER BEGINNER VALENTINE

Belle nuit

Before you begin, place your hands on the piano in **treble C position**. When playing *Belle nuit* press the damper pedal down at the start of the piece and then gently, but quickly, release and depress the damper pedal with each pedal marking.

Andrea Dow | Arr. Barcarolle, Offenbach

OLDER BEGINNER

With its unique approach to older beginner piano education, *WunderKeys Pop Staff Piano Library For Older Beginners, Book One* is a game-changer.

Our innovative Pop Staff enables students to play significantly more rewarding music than repertoire found in traditional older beginner books, while still learning everything (including bass staff note reading) that those methods teach.

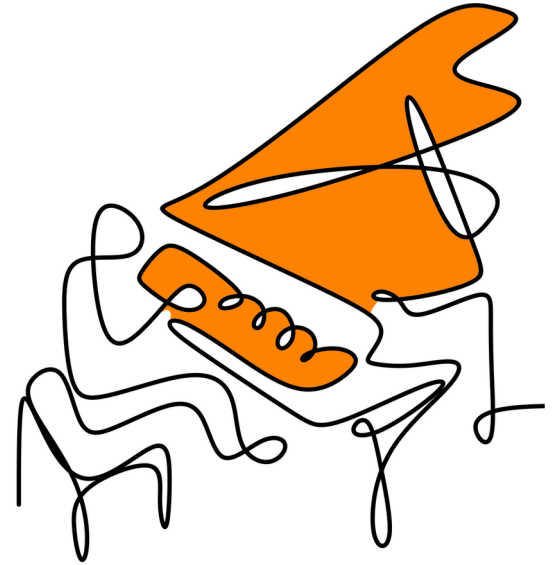

CLASSICAL POP REPERTOIRE AND SUPPLEMENTARY ACTIVITIES

WUNDERKEYS POP STAFF PIANO LIBRARY FOR OLDER BEGINNERS

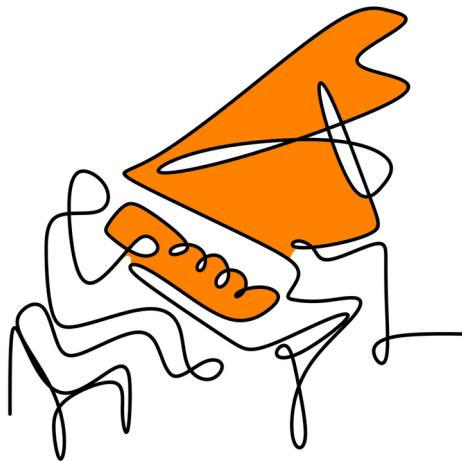

BOOK ONE

AVAILABLE ON AMAZON

BUY NOW

The Pop Staff
PIANO LIBRARY

OLDER BEGINNER 2

WunderKeys Pop Staff Piano Library For Older Beginners, Book Two continues the awesome journey on the Pop Staff that began in Book One.

In addition to everything learned in Book One, students will also explore hands-together held notes, hands-together matching notes, hands-together non-matching notes, repeating eighth notes, stepping eighth notes, skipping eighth notes, and notes in the treble C 5-finger scale.

CLASSICAL POP REPERTOIRE AND SUPPLEMENTARY ACTIVITIES

WUNDERKEYS POP STAFF PIANO

LIBRARY FOR OLDER BEGINNERS

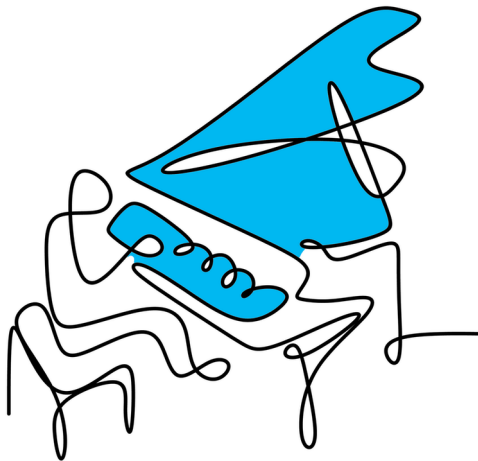

BOOK TWO

AVAILABLE ON AMAZON

[BUY NOW](#)

The Pop Staff
PIANO LIBRARY

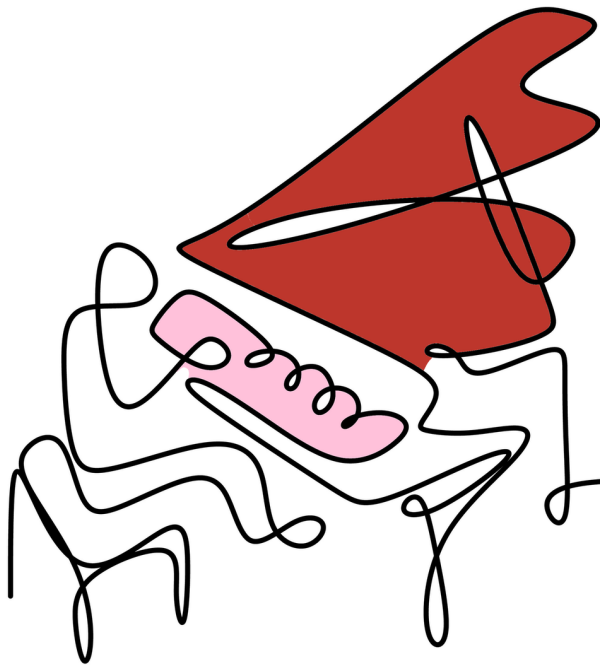

Belle nuit

Before you begin, place your hands on the piano in **treble C position**. When playing *Belle nuit* press the damper pedal down at the start of the piece and then gently, but quickly, release and depress the damper pedal with each pedal marking.

Andrea Dow | Arr. Barcarolle, Offenbach

9

3

mf-mp

C C G G

13

G G C C

17

3

f

F G C C

21

1

p

F G C C