

CLASSICAL POP REPERTOIRE AND SUPPLEMENTARY ACTIVITIES

# WUNDERKEYS

## POP STAFF PIANO

LIBRARY FOR OLDER BEGINNERS

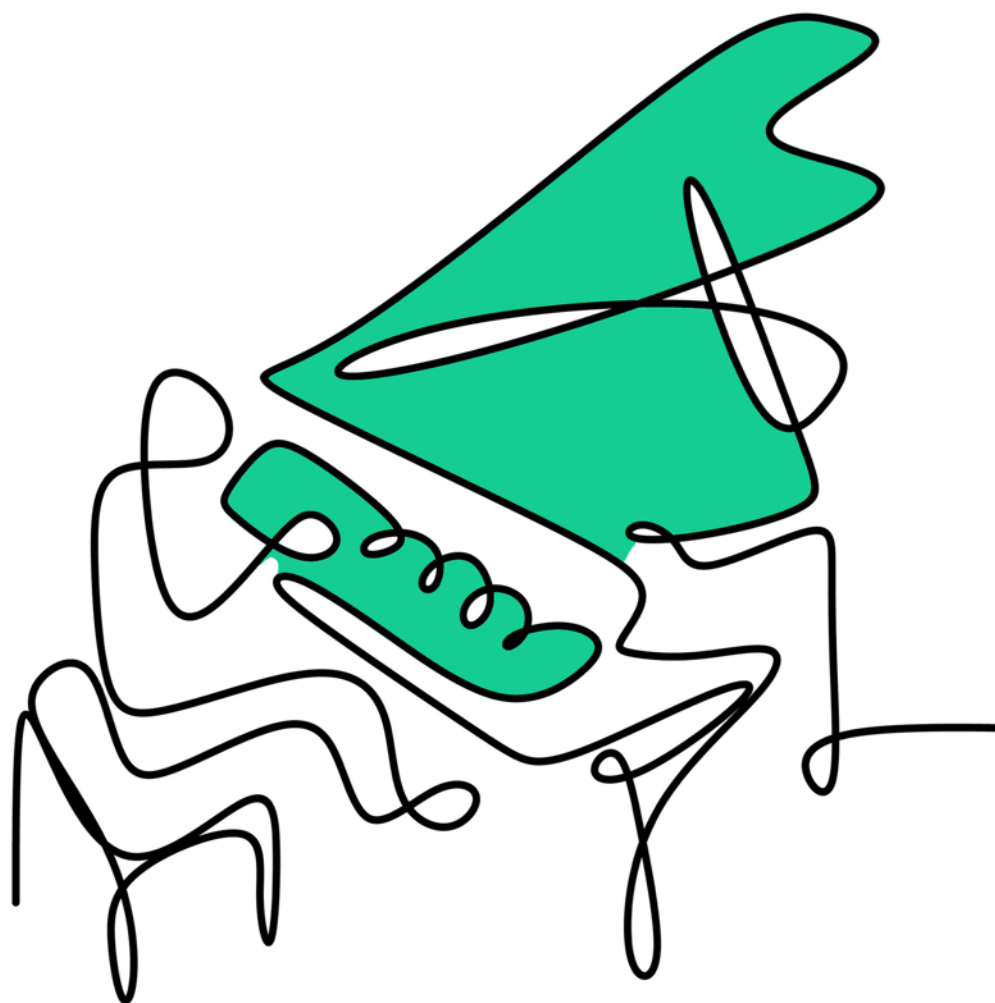

**BOOK THREE**

This is a preview (33 of 97 pages).  
Pages have been removed from  
various sections.

# WUNDERKEYS POP STAFF

PIANO LIBRARY FOR OLDER BEGINNERS, BOOK THREE

CLASSICAL POP REPERTOIRE AND  
SUPPLEMENTARY ACTIVITIES

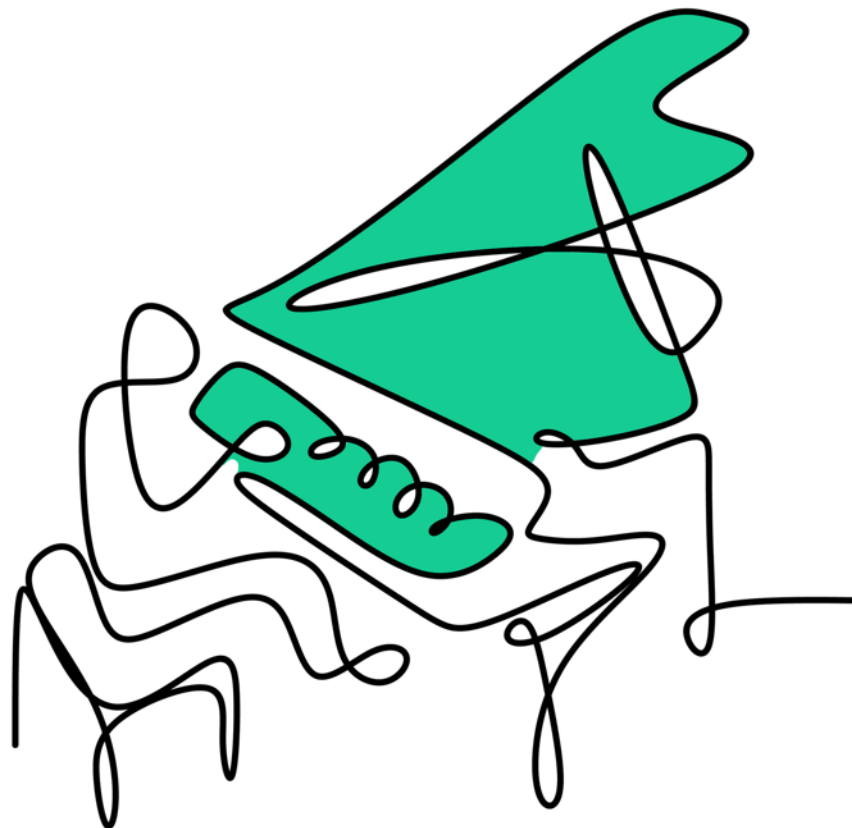

WunderKeys Pop Staff Piano Library For Older Beginners, Book Three  
by Andrea and Trevor Dow

Copyright © 2023 Teach Music Today Learning Solutions and WunderKeys Music  
[www.teachpianotoday.com](http://www.teachpianotoday.com) and [www.wunderkeys.com](http://www.wunderkeys.com)

All Rights Reserved. This book or parts thereof may not be reproduced in any form, stored in any retrieval system, or transmitted in any form by any means -electronic, mechanical, photocopy, recording, or otherwise - without prior written permission of the publisher, except as provided by copyright law.

The repertoire in this book is composed on the grand staff and on our innovative Pop Staff. **The Pop Staff** is a modified bass staff that accompanies a treble staff. Chord symbols placed on the Pop Staff enable students to play simple left-hand pop chords, creating significantly more rewarding music than repertoire found in traditional older beginner books.

**Important:** The Quick Start Guide includes some pop chords that were not used in Book 1 and Book 2. All students should complete the Quick Start Guide before beginning Unit 1.

## Quick Start Guide: Pop Chords In The Key Of G Major

---

04 Pop Chords: G	07 Pop Staff Practice	10 Pop Chords: Em
05 The Pop Staff	08 Pop Chords: D	11 Pop Staff Practice
06 Pop Chords: C	09 Pop Staff Practice	

### Unit One: G Major 5-Finger Scales

---

12 Introduction	20-21 Someday	29 Sight Reading
13 RH 5-Finger Scale	22 Timed Note Reading	30-31 Wild-Deer
14 Technical Exercises	23 Timed Note Printing	32-33 Rhythm Work
15 Sight Reading	24 LH 5-Finger Scale	34 Technical Exercises
16-17 Invitation	25 Technical Exercises	35 Improv Solo
18 Technical Exercises	26-27 Sun-kissed	36-37 Swift Light
19 Sight Reading	28 Technical Exercises	38-39 Classical Moment

### Unit Two: G Minor 5-Finger Scales

---

40 Introduction	46-47 Hunger	53 Improv Solo
41 Accidentals (The Flat)	48 Rule Of Accidentals	54-55 Stolen Veil
42 LH/RH 5-Finger Scales	49 Spies	56-57 Rhythm Work
43-44 Technical Exercises	50-51 Pop Chords	58-59 Dominion
45 Sight Reading	52 Technical Exercises	

### Unit Three: D Minor 5-Finger Scales

---

60 Introduction	66-67 Toccata	74-75 Moonlit
61 LH/RH 5-Finger Scales	68-69 Triumph	76-77 Rhythm Work
62-63 Technical Exercises	70-71 Pop Chords	78 Technical Exercises
64 Timed Note Reading	72 Technical Exercises	79 Escape
65 Sight Reading	73 Improv Solo	

### Unit Four: D Major 5-Finger Scales

---

80 Introduction	85 Sight Reading	91 Improv Solo
81 Accidentals (The Sharp)	86-87 The Chase	92-93 Lighthouse
82 LH/RH 5-Finger Scales	88-89 Pop Chords	94-95 Classical Moment
83-84 Technical Exercises	90 Technical Exercises	96-97 Three Cheers

**Important!** Do not begin this section until you have learned the new key of G major pop chords introduced in the Quick Start Guide.

# UNIT 1

## G MAJOR 5-FINGER SCALES

In this unit, you will play music in the key of G major with your hands in G position. To begin, you will learn to read and play notes in the right-hand (RH) G major 5-finger scale. When performing the piano pieces, you will play these new notes and the key of G major pop chords learned in the Quick Start Guide.

By the end of this unit, you will also know how to read and play notes in the left-hand (LH) G major 5-finger scale.

An Intro  
**G MAJOR**

	NEW	NEW		
<b>G</b>				

Sample

	C	D	E	F	<b>G</b>	A	B	C	D	E		

5

1

1

2

3

4

5

LH START

RIGHT HAND (RH)

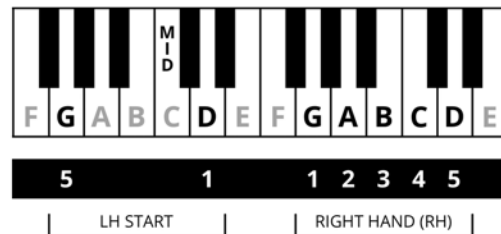

# Someday

Place your hands on the keyboard in G position. Play the notes of the G major scale only. Next, play the chords on the Pop Staff only. If necessary, refer to the major pop chord diagrams in the Quick Start Guide.

Sample

9

*mf*

Chords: G, Em, C, D

13

*f*

Chords: G, Em, C

17

*p* *rit.*

Chords: G, Em, D, G

Sample

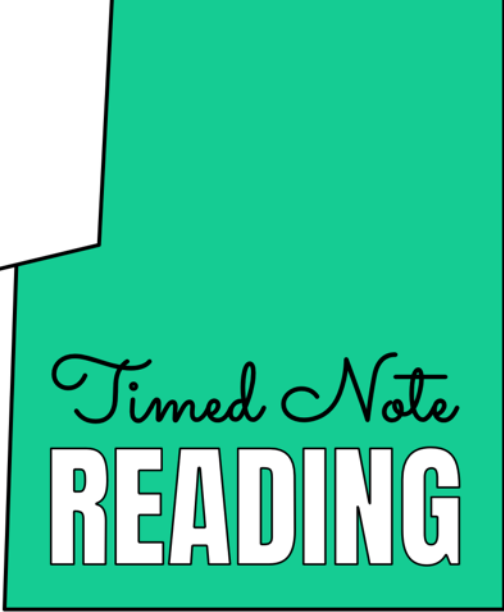
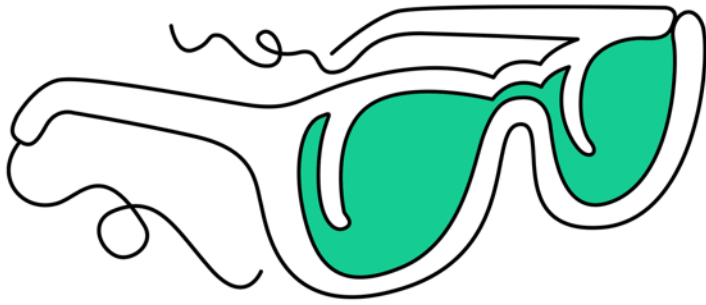

Write the note names in the boxes. Record your time.

Sample

				<p><b>Time:</b> <input type="text"/></p>

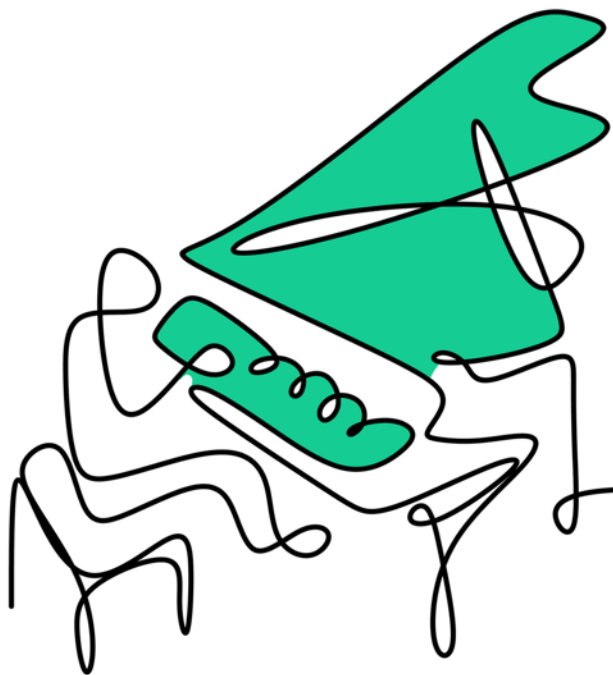
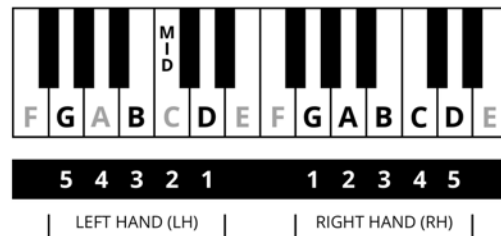

Sun-kissed

Can you find measures of music with **staccato** notes? Put the pedal when the staccato notes are played.

9

13

17

## SIGHT READING ON THE BASS STAFF

Look at the Sight Reading Exercise below. Beginning at the START and ending at the FINISH, play the four measures that rest on the path. Use a colored crayon to draw a new four-measure path. Play again.

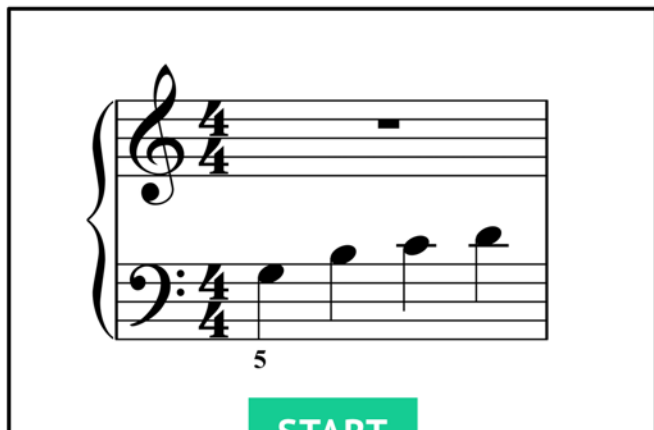

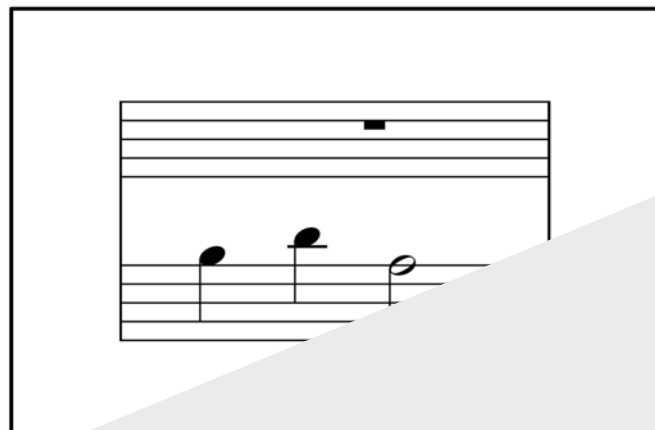

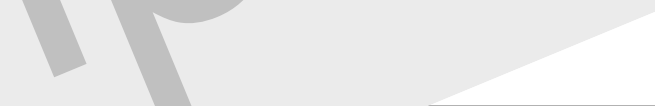

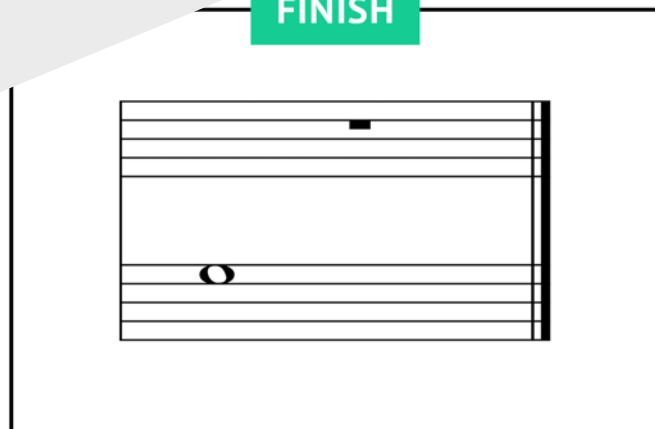

Sample

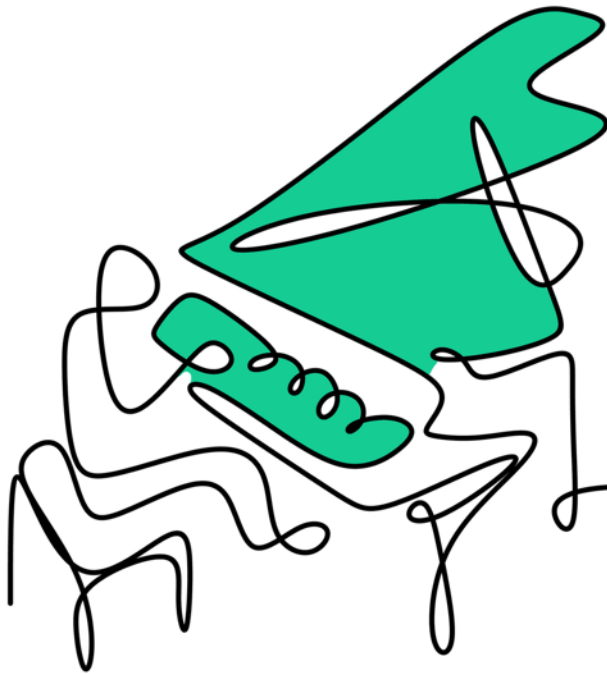
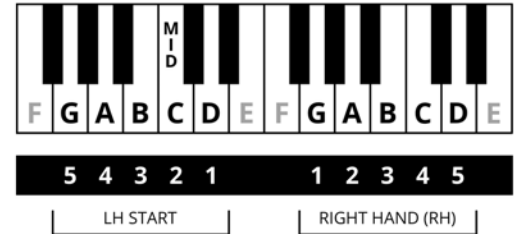

## Swift Light

With your RH only, practice the **dotted quarter note** rhythm of line 1, line 3, and line 4. When you are ready, perform the piece.

Sample

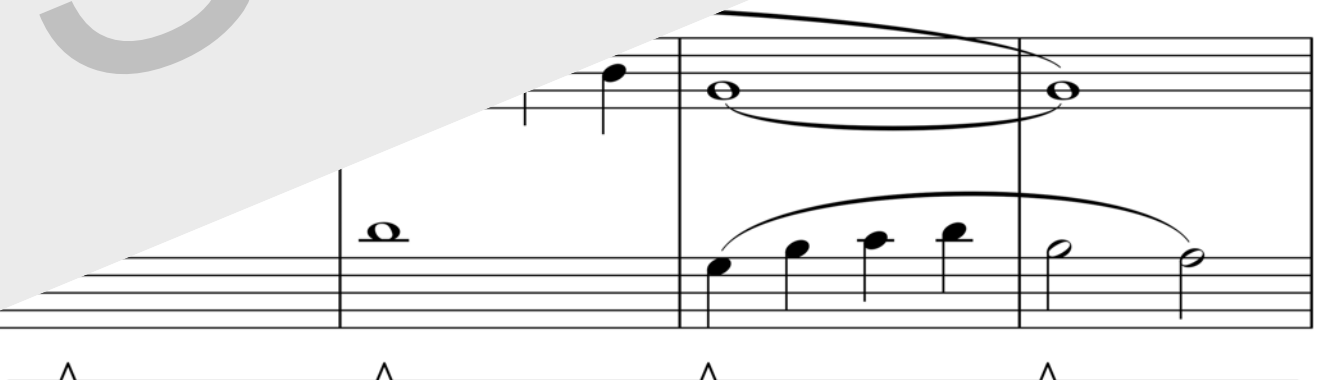

9

*mf*

Chords: G, D, Em, C

13

Chords: Em, D, C

17

*rit.*

Chords: G, D, C, G

Sample

# UNIT 2

## G MINOR 5-FINGER SCALES

In this unit, your hands will remain in G position as you explore the key of G minor and your first accidental (B flat). You will begin by learning to read and play notes in the left-hand G minor five-finger scale and the right-hand G minor five-finger scale.

After playing music on the grand staff, you will return to the Pop Staff to explore pop chords in the key of G minor.

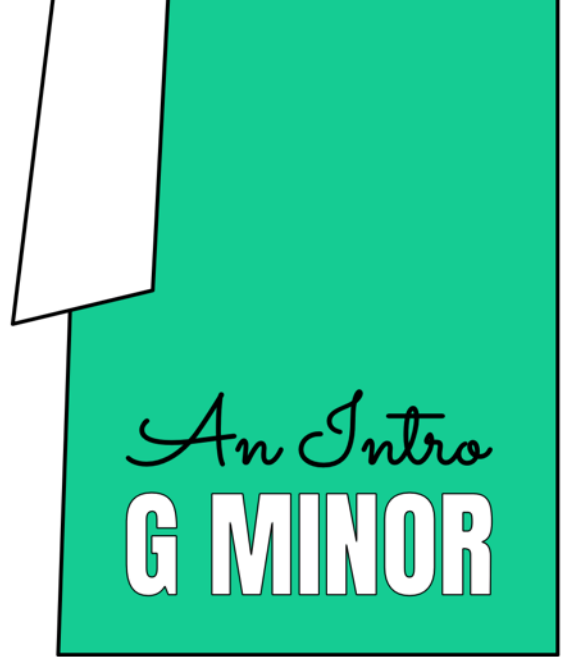
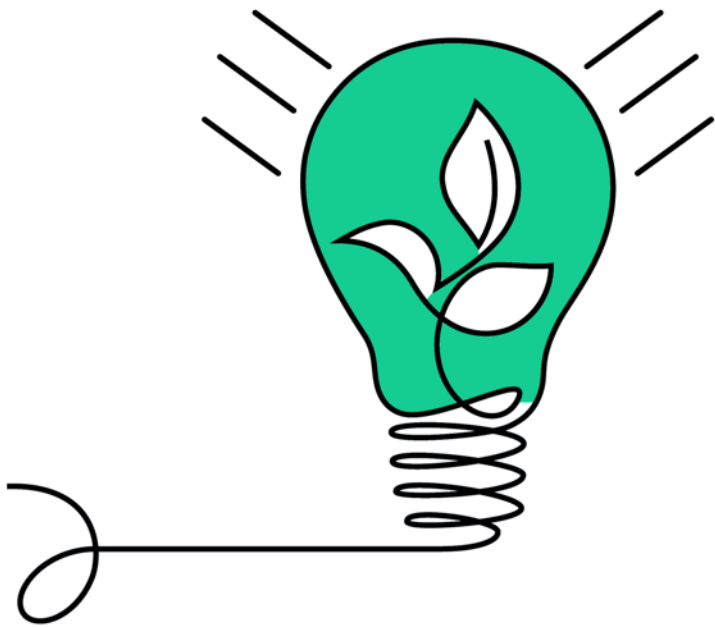

With your right hand (RH) in G position, use your RH 3 to play B. Now use your RH 3 to play the black key directly below B. **This key is called B flat.** It is a half step below B. The distance from one key to the very next black or white key is called a half step.

With your right hand in G position, play B. This time play B flat instead.

Sample

Play again, but this time play the LH G minor 5-finger scale. Play again, but this time play the LH G major 5-finger scale.

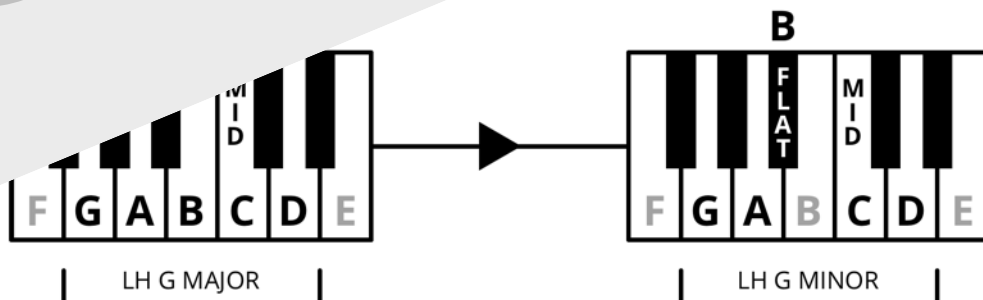

## THE G MINOR 5-FINGER SCALE | EXERCISE 1

## THE G MINOR 5-FINGER SCALE | EXERCISE 2

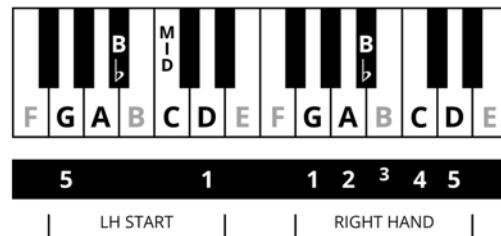

# Stolen Veil

This piano piece contains a repeat sign and a first and second ending. After the repeat, ignore the first ending and instead, play the second ending, moving on to the rest of the piece. **Note:** In live performance, you should always practice the first ending.

5

Gm Eb Cm Dm

Sample

9

*mf-f*

Chords: Gm, Eb, Dm, Dm

13

1.

Chords: Gm, Eb, Dm

17

2.

Chords: Gm

*rit.*

Chords: Gm, Eb, Gm, Gm

Sample

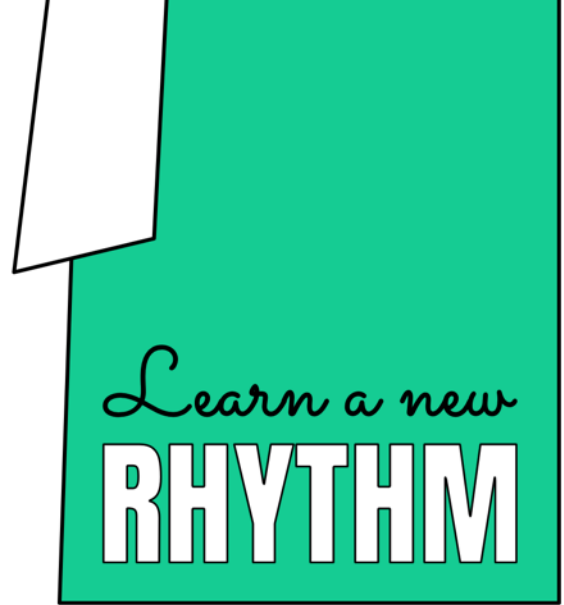
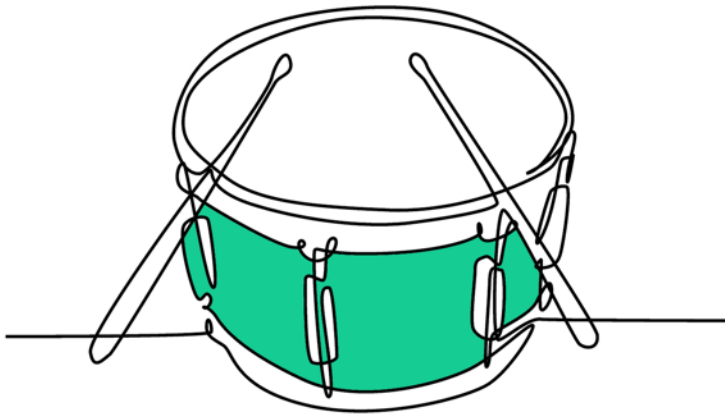

## INTRODUCING PICK-UP MEASURES

Sometimes, music will start with a **pick-up measure**. When the music begins with an incomplete measure of rhythm. The measure is shortened by the number of beats found in the pick-up measure.

## CLAP AND COUNT

Sample

3 + 4 + 1 + 2 + 3 + 4 + 1 + 2 + 3 +

2 + 3 + 1 + 2 + 3 + 1 + 2 + 3 + 1 + 2 + 3 + 1 + 2 +

Look at the first line of rhythm below. Stem-down notes are performed by tapping both hands on your lap. Stem-up notes are performed by clapping your hands together. After performing the first rhythm, complete the remaining exercises.

**Practice Challenge:** Check one box each time you practice a line of rhythm.

## CHALLENGE 1

## CHALLENGE 2

Sample

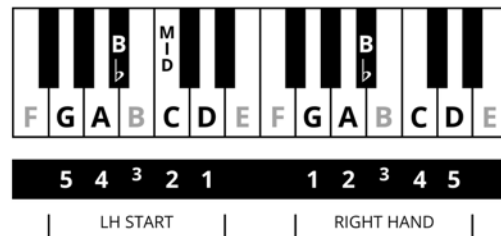
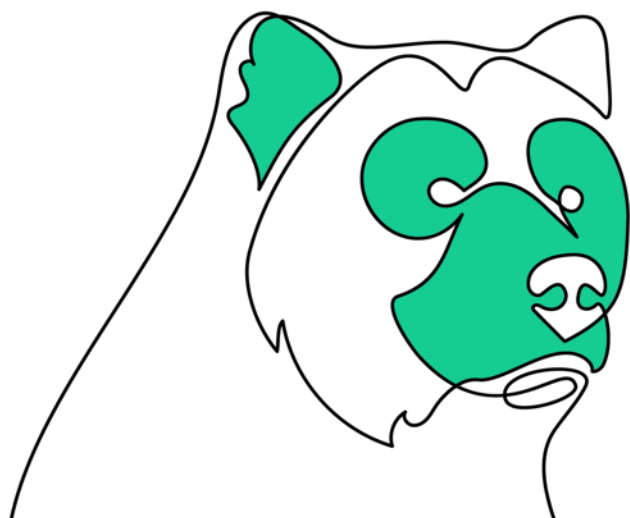

## Dominion

Sample

9

mp

13

mf

17

mf

Sample

# UNIT 3

## D MINOR 5-FINGER SCALES

It's time to move your hands! In this unit, you will play music in the key of D minor with your hands in D position.

To begin, place your hands on the keyboard according to the image on the following page. With your right hand, play the notes in the RH D minor 5-finger scale. Next, with your left hand, play the notes in the LH D minor 5-finger scale. When you are ready, perform the technical exercises on page 62 and page 63.

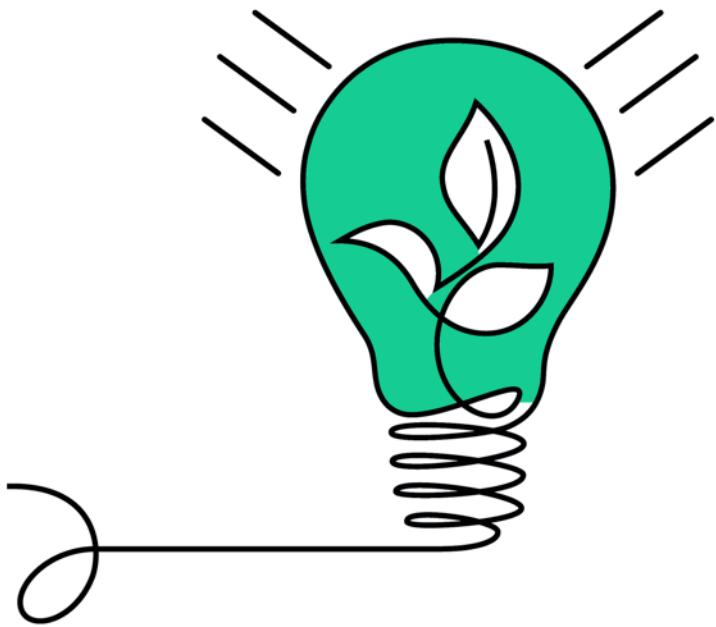

*An Intro*  
**D MINOR**

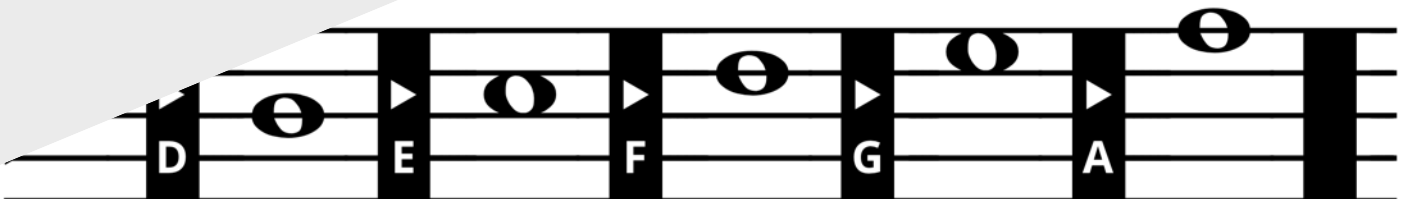
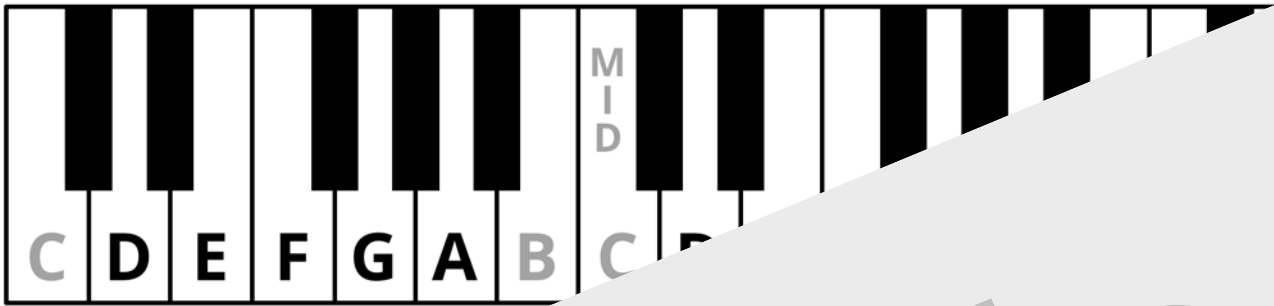

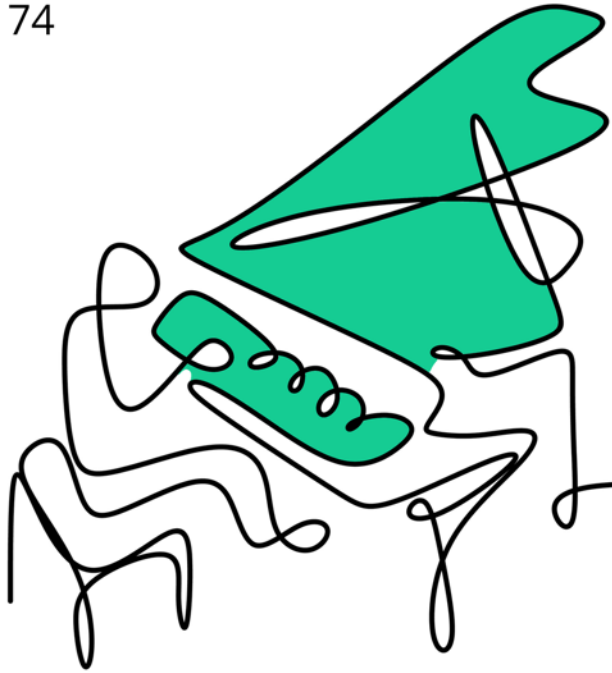
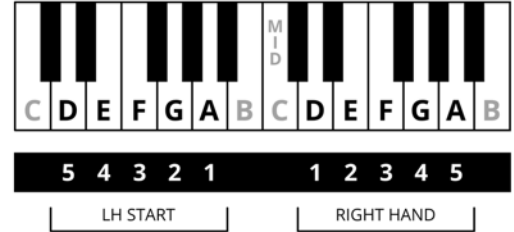

Moonlit

Can you find the **8va markings** in this piece? When you see an 8va marking, play the associated notes one octave higher than written. *Teacher Note: The dotted half note has been used in place of a half note tied to the next measure.*

9

13

17

Sample

# UNIT 4

## D MAJOR 5-FINGER SCALES

In this unit, your hands will remain in D position as you explore the key of D major and another accidental (F sharp). You will begin by learning to read and play notes in the left-hand D major five-finger scale and the right-hand D major five-finger scale.

After playing music on the grand staff, you will return to the Pop Staff to explore the pop chords in the key of D major.

## THE D MAJOR 5-FINGER SCALE | EXERCISE 1

Remember: The sharp affects all Fs within a measure.

## THE D MAJOR 5-FINGER SCALE | EXERCISE 2

Remember: The sharp affects all Fs within a measure.

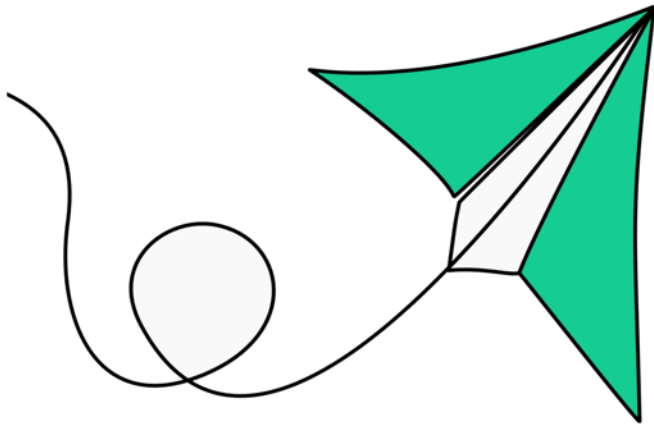

Practice with  
**IMPROV**

Place your hands in D position. Play **any combination** of notes from the RH D major 5-finger scale to match the provided rhythm while playing the four pop chords in the key of D major.

Sample

## Classical MOMENT

In Unit 1 you learned how to play the solid I chord and the solid V7 chord in the key of D major. Next, you are going to learn how to play a **broken I chord** and a **broken V7 chord** in the key of D major.

### THE I CHORD | BROKEN

A broken chord occurs when the notes of a chord are played one after another instead of all at once.

Practice playing the solid and broken I and V7 chords in the key of D major.

Sample

# Riverbed

Andrea Dow, Arr. *The Blue Danube Waltz*, Strauss

1

*mf*

5

5

9

Sample

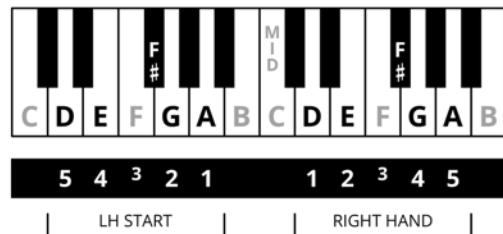

# Three Cheers

In measure 13, your **RH 2 crosses over your RH 1** to play a black key that is a half step higher than C.

Sample

9 | 1.

*f*

D A Bm G

13 | 2.

1 2 1

*mp* *f rit.*

Bm A G

17 *8va*

3

*8va*

Bm A G

Sample

Thank you for previewing

**WunderKeys Pop Staff  
Piano Library For Older  
Beginners, Book Three.**

[Click here to purchase this book.](#)