

Today we are sharing a Christmas piano improv piece inspired by *What Child Is This?*

Composed in the key of G minor, it reinforces left-hand patterns and 6/8 time.

**CHRISTMAS IMPROV FOR TEENS**

# Christmas IMPROV

As you play this piece, use your imagination to improvise a melody that fits the mood.

Gently ♩. = 50

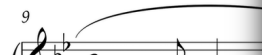
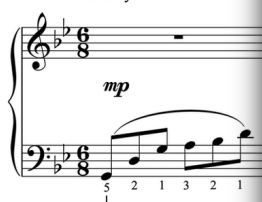

## WUNDERKEYS INTERMEDIATE POP STUDIES FOR PIANO 2

# WUNDERKEYS INTERMEDIATE PIANO

The WunderKeys Intermediate Piano Program is divided into four levels (1 – 4). Each level contains two books. The first two levels are explored below.

Piano students are ready to start in the WunderKeys Intermediate Level 1 books when they have completed Piano Adventures Level 2B, Alfred Premier 2B, Alfred Basic 2, Bastien 2, ABRSM Grade 1, RCM Preparatory or WunderKeys Elementary Piano Level 2.

**Click on a button to learn more.**

Intermediate Pop Studies For Piano 1 contains pop-infused studies to reinforce scales, chords, triads, and left-hand patterns in C Major, A Minor, G Major, E Minor, F Major, and D Minor.

Performance 1 supports Pop Studies 1 with piano pieces inspired by Mozart, Beethoven and more, thundering Celtic solos and original pop solos.

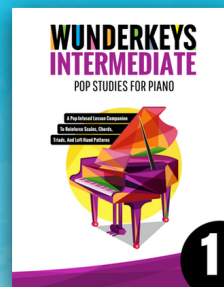

POP STUDIES 1

**BUY NOW**

PERFORMANCE 1

**BUY NOW**

**INTERMEDIATE LEVEL 1**

Intermediate Pop Studies For Piano 2 contains pop-infused studies to reinforce scales, chords, triads, and left-hand patterns in D Major, B Minor, Bb Major, G Minor, A Major, and F# Minor.

Performance 2 supports Pop Studies 2 with piano pieces inspired by Mozart, Beethoven and more, thundering Celtic solos and original pop solos.

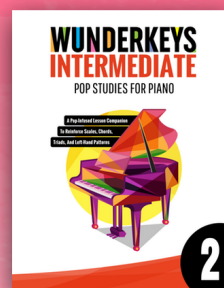

POP STUDIES 2

**BUY NOW**

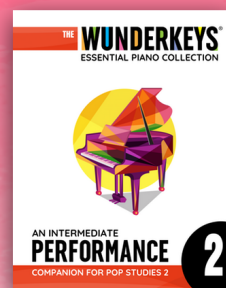

PERFORMANCE 2

**BUY NOW**

**INTERMEDIATE LEVEL 2**

# Christmas IMPROV

As you play this piece, use any combination of notes from the G minor five-finger scale to improvise a melody that matches the provided rhythm in measures 11-18 and 23-26.

Gently ♩. = 50

# WUNDERKEYS INTERMEDIATE POP STUDIES FOR PIANO 2

12

16

20

24
