

CLASSICAL POP REPERTOIRE AND SUPPLEMENTARY ACTIVITIES

WUNDERKEYS

POP STAFF PIANO

LIBRARY FOR OLDER BEGINNERS

BOOK TWO

This is a preview (33 of 85 pages).
Pages have been removed from
various sections.

WUNDERKEYS POP STAFF

PIANO LIBRARY FOR OLDER BEGINNERS, BOOK TWO

CLASSICAL POP REPERTOIRE AND
SUPPLEMENTARY ACTIVITIES

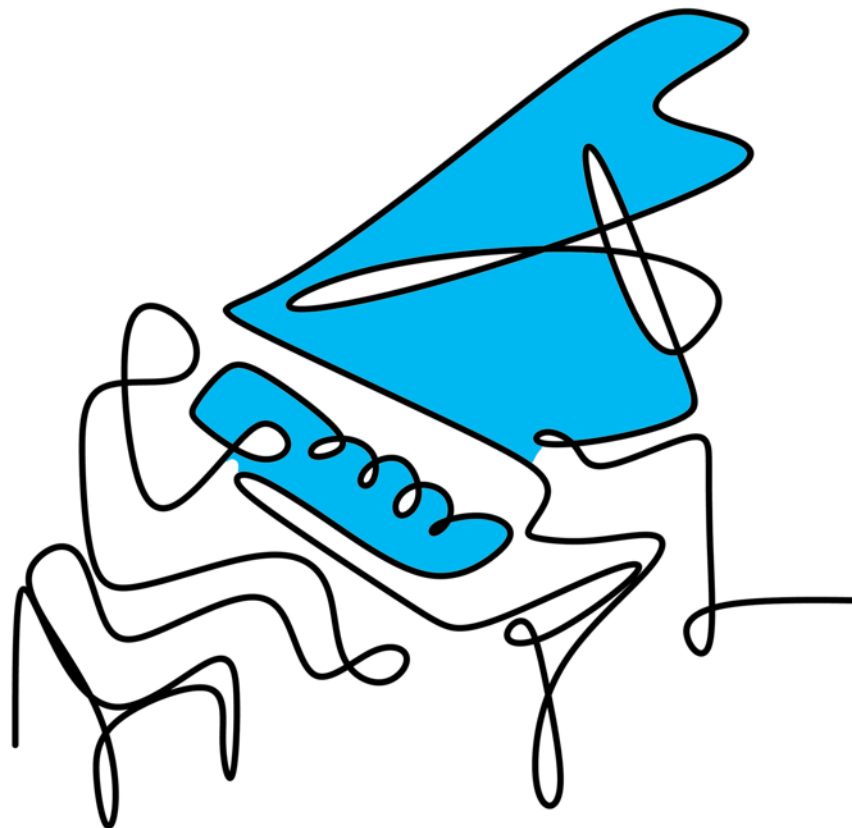

WunderKeys Pop Staff Piano Library For Older Beginners, Book Two
by Andrea and Trevor Dow

Copyright © 2022 Teach Music Today Learning Solutions and WunderKeys Music
www.teachpianotoday.com and www.wunderkeys.com

All Rights Reserved. This book or parts thereof may not be reproduced in any form, stored in any retrieval system, or transmitted in any form by any means -electronic, mechanical, photocopy, recording, or otherwise - without prior written permission of the publisher, except as provided by copyright law.

The repertoire in this book is composed on the grand staff and on our innovative Pop Staff. **The Pop Staff** is a modified bass staff that accompanies a treble staff. Chord symbols placed on the Pop Staff enable students to play simple left-hand pop chords, creating significantly more rewarding music than repertoire found in traditional older beginner books.

Important: The Quick Start Guide at the beginning of this book is for students who are new to the Pop Staff. If you have completed Book One, you can skip this section and go directly to Unit One (page 14).

Quick Start Guide

04 Pop Chords: C	07 Pop Staff Practice	10 Pop Chords: Dm
05 The Pop Staff	08 Pop Chords: G	11 Pop Staff Practice
06 Pop Chords: F	09 Pop Staff Practice	12-13 Hands Together

Unit One: Hands Together On The Grand Staff

14 Introduction	22 Firelight, Pg. 1	30 Sight Reading
15 Playing Hands Together	23 Firelight, Pg. 2	31 Improv Solo
16 Technical Exercises	24 Level Up: Half Rests	32 Milestone, Pg. 1
17 Sight Reading	25 Technical Exercises	33 Milestone, Pg. 2
18 Together, Pg. 1	26 Wherever, Pg. 1	34 Beyond Fences, Pg. 1
19 Together, Pg. 2	27 Wherever, Pg. 2	35 Beyond Fences, Pg. 2
20 Timed Note Reading	28 Technical Exercises	36 Level Up: Tied Notes
21 Technical Exercises	29 Technical Exercises	37 Scintilla

Unit Two: Eighth Notes And Harmonic Intervals

38 Introduction	47 Fall, Pg. 2	56 Rhythm Work
39 Exploring Eighth Notes	48 Technical Exercises	57 Dawn
40 Rhythm Work	49 Technical Exercises	58 Level Up: Intervals
41 Technical Exercises	50 Timed Note Printing	59 Reunited
42 Technical Exercises	51 Mammoth	60 Technical Exercises
43 Technical Exercises	52 Technical Exercises	61 Improv Solo
44 Timed Note Reading	53 Sight Reading	62-63 Unweary
45 Eastside	54 Sincerely, Pg. 1	64 Level Up: Intervals
46 Fall, Pg. 1	55 Sincerely, Pg. 2	65 Forever

Unit Three: Treble C Position And Mid-Piece Hand Movement

66 Introduction	73 Sight Reading	80 Timed Note Printing
67 Treble C 5-Finger Scale	74 Pop Chords: A Minor	81 Improv Solo
68 Technical Exercises	75 Surrender	82 Boundless, Pg. 1
69 Harvest	76 Technical Exercises	83 Boundless, Pg. 2
70 Technical Exercises	77 Technical Exercises	84 Onward, Pg. 1
71 Emerald	78 Skylark, Pg. 1	85 Onward, Pg. 2
72 Timed Note Reading	79 Skylark, Pg. 2	

UNIT ONE

AN INTRODUCTION

In addition, you will explore new dynamic markings, half rests, and tied notes.

TECHNICAL EXERCISE 3 | STEPPING

5
1

TECHNICAL EXERCISE 4 | SKIPPING

5

Sample

SKIPPING

5

SIGHT READING

Look at the Sight Reading Exercise below. Beginning at the START and ending at the FINISH, play the four measures that rest on the path. Use a colored crayon to draw a new four-measure path. Play again.

Sample

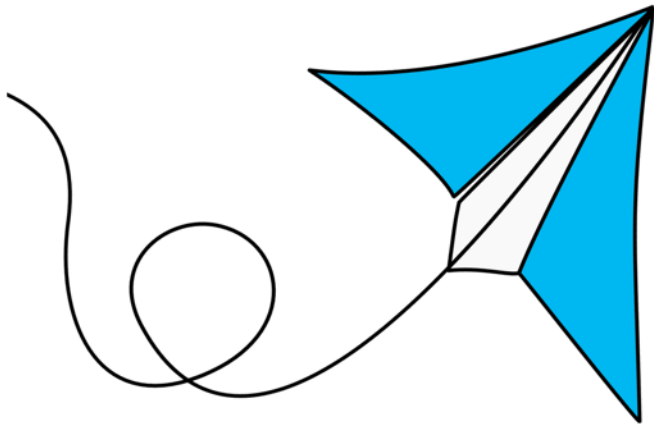

Practice with
IMPROV

Place your hands in C position. When performing this piece, improvise a hands-together, matching-note melody to correspond with the provided rhythm. Experiment with matching notes that repeat, step, and skip.

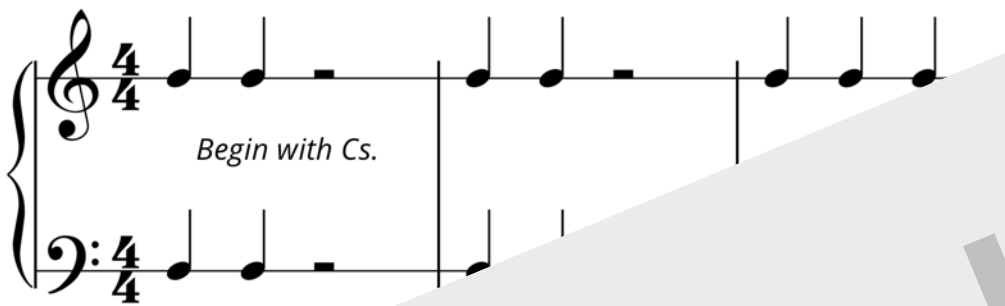

5

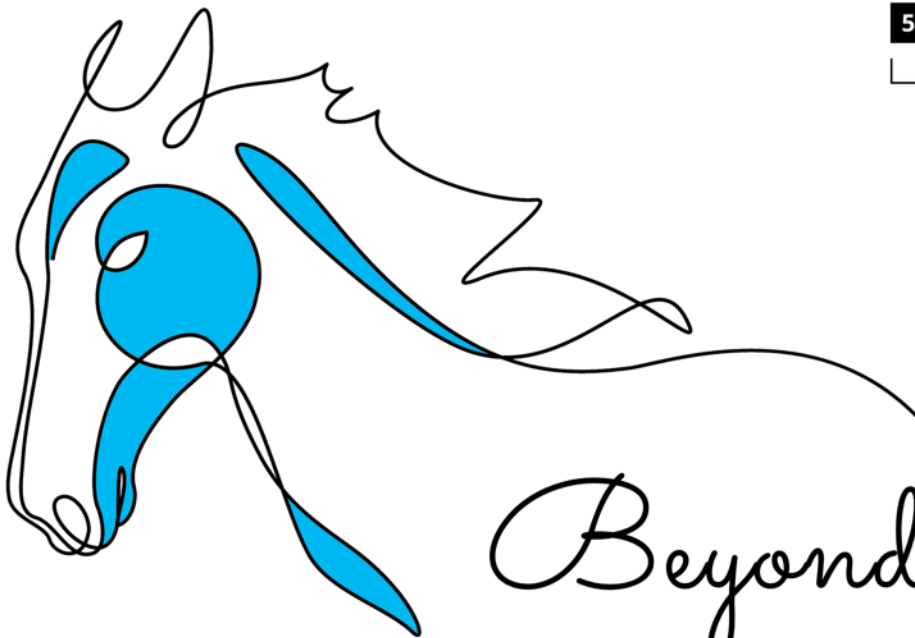
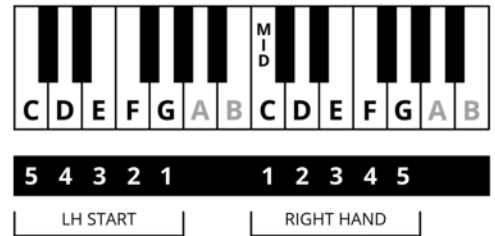

Beyond Fence

1

Sample

9

13

17

Sample

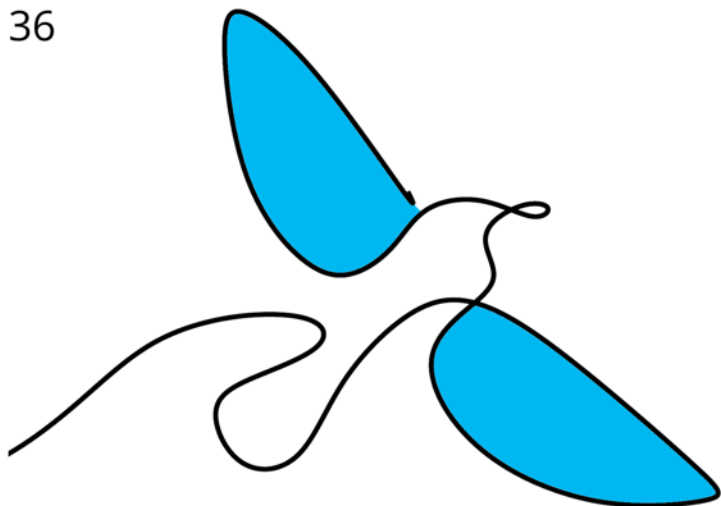

LEVEL UP

LET'S LEARN ABOUT TIED NOTES

A tie is a curved line that joins two side-by-side notes of the same pitch. When notes are tied, their rhythmic values are combined and they are sometimes confused with a slur. In the exercises on this page, the ties are **highlighted in blue**.

COMPARE!

Sample

3 4 1 - 2 - 3 - 4

1 2 - 3 4 1 2 - 3 4 1 2 - 3 4 1 - 2 - 3 - 4

Scintilla

1

p

5

5

mf

5

9

5

Sample

RH plays one octave higher.

1

5

UNIT TWO

AN INTRODUCTION

In this unit, you will learn to clap, count, and play eighth note rhythms. The addition of eighth notes will infuse your music with variety and open the door to more exciting classical pop pieces.

Technical exercises, sight reading practice, rhythm work, and improvisation accompany the piano repertoire and help develop a solid understanding of eighth notes.

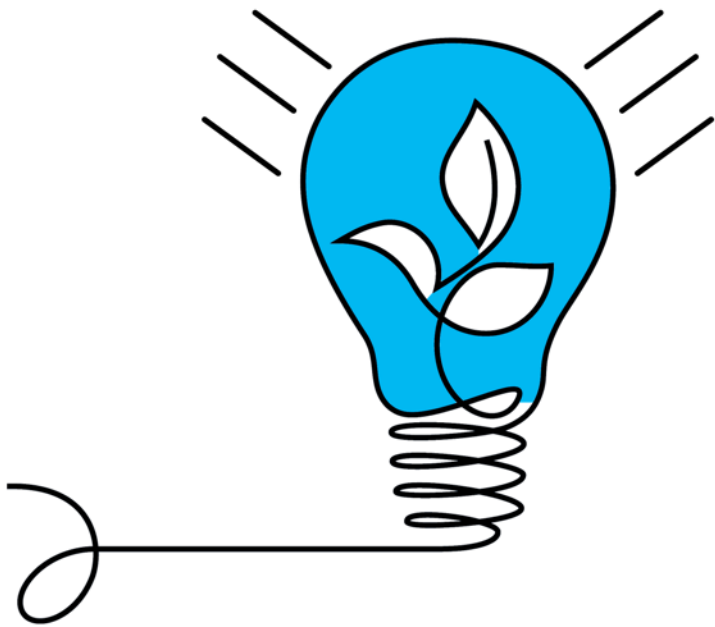

Unit Two AN INTRO

Before practicing with eighth notes, let's learn to **count rhythm** in a new way. We will first count the rhythms below saying, "One, two, three, four" (the old way) and then we will count again saying, "One and two and three and four and" (the new way).

$\frac{4}{4}$ ♩ ♩ ♩ ♩

Count 1 + 2 + 3 + 4 +

Sample

Each eighth note (two eighth notes = 1 quarter note). The first rhythm is replaced by two colored eighth notes. Now to clap and count the second rhythm.

♩ ♩ ♩ ♩

Count 1 + 2 + 3 + 4 +

$\frac{4}{4}$ ♩ ♩ ♩ ♩

Count 1 + 2 + 3 + 4 +

Clap and count the eighth note rhythm challenges. Check one box each time you practice a line of rhythm.

RHYTHM CHALLENGE 1

RHYTHM CHALLENGE 2

RHYTHM CHALLENGE 3

Sample

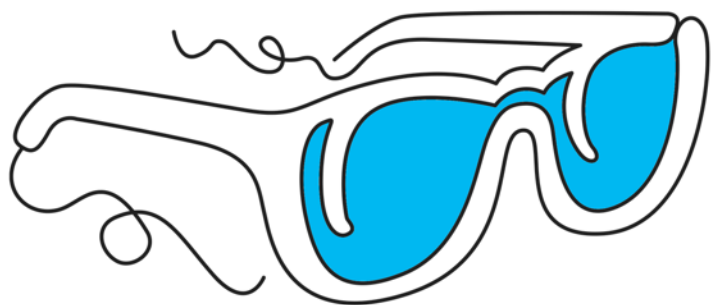

Technical EXERCISE

Play the first measure of music in Exercise 1. Next, look at the second measure. The colored quarter note in the first measure has been replaced by two colored eighth notes. Play the second measure. Repeat with the remaining exercises.

REPLACE & PLAY

1

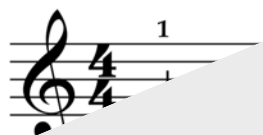

Sample

4

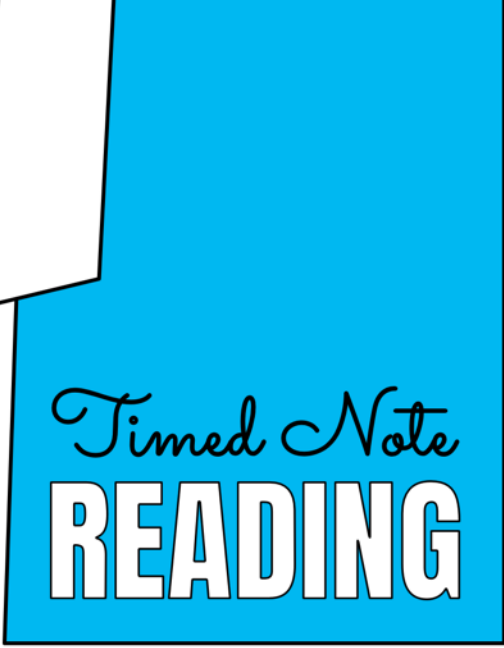
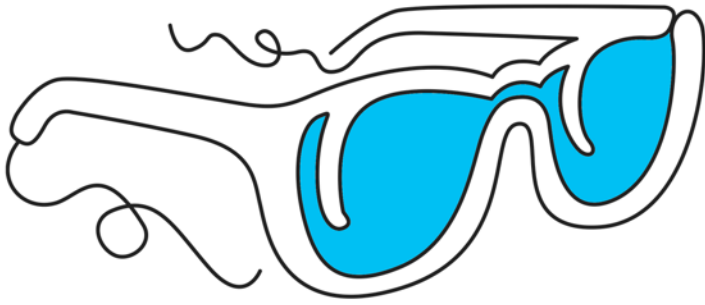

Write the note names in the boxes. Record your time.

Sample

Time:

Eastside

1

f

5

5

p

9

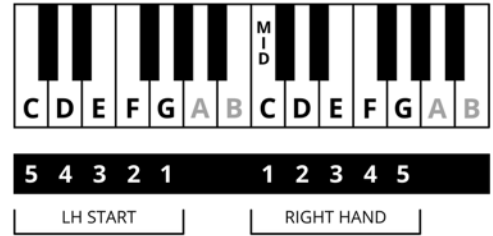
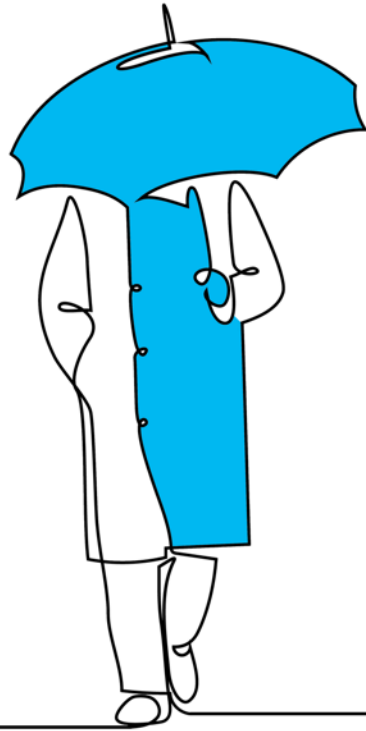

Fall

Can you find the **non-matching notes** in this piano piece? In line 1, your RH plays D while your LH plays C. This is a mistake. The LH should be performing the rest of the music.

9

13

17

Sample

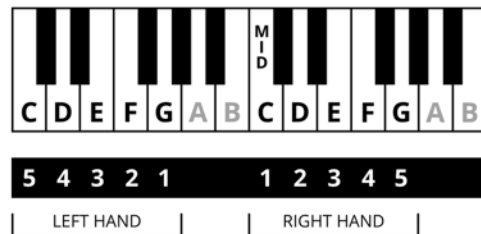

Sincerely

Can you find a new music marking in this piano piece? ***rit.*** tells you to gradually play slower until the end of the piece.

Sample

9

13

17

Sample

Unweary

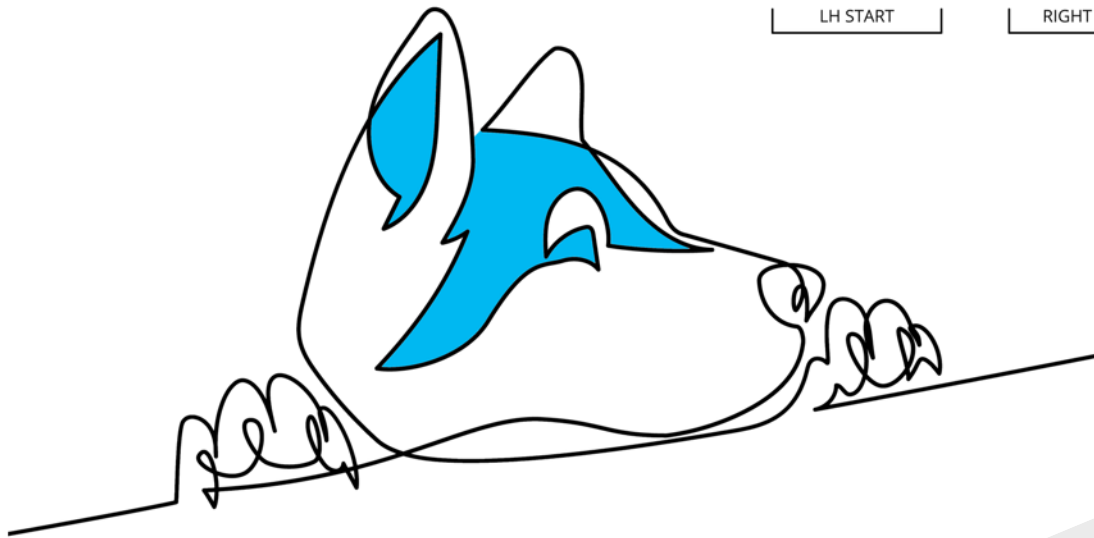
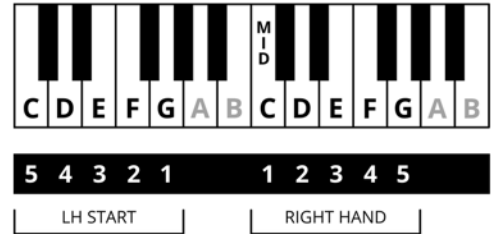

There are new dynamic markings in this piano piece. The *crescendo*. It tells you to play sounds getting gradually louder. The *diminuendo*. It tells you to play sounds getting gradually softer.

9

13

17

Sample

UNIT THREE

AN INTRODUCTION

In this unit, you will learn to read RH notes in the treble C 5-finger scale. These notes are found near the top of the treble staff. As you progress through this unit, your RH will be moving between the C 5-finger scale and the treble C 5-finger scale.

Timed note reading tests, note printing activities, and sight reading practice accompany the piano repertoire to allow for note reading reinforcement.

Unit Three
AN INTRO

TREBLE
C

Sample

TREBLE
C D E F G A B C D E F G A B

3 2 1

1 2 3 4 5

1 2 3 4 5

LEFT HAND

RH STARTS HERE

RH MOVES HERE

HIGH D | HIGH F | EXERCISE 1

Are your hands in treble C position?

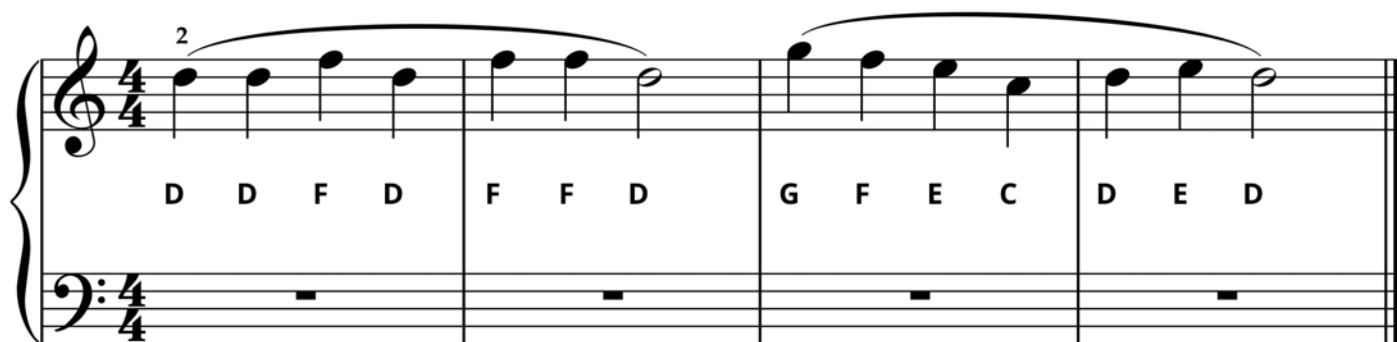

HIGH D | HIGH F | EXERCISE 2

Emerald

Are your hands in treble C position?

2

mp

4

5

p

9

rit.

Sample

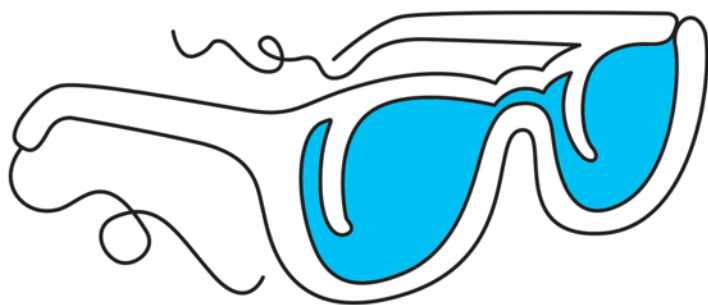

Write the note names in the boxes. Record your time.

Timed Note
READING

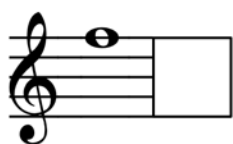
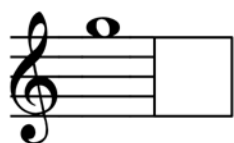
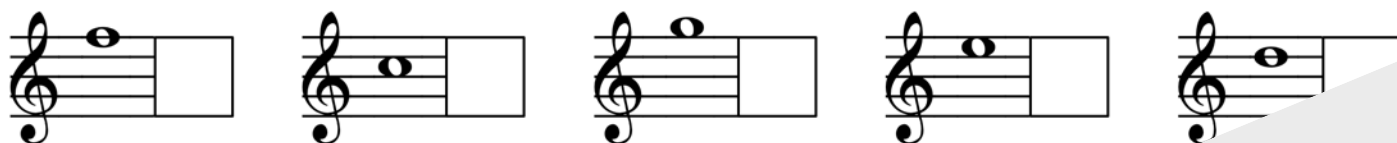

Sample

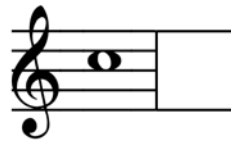
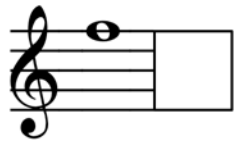
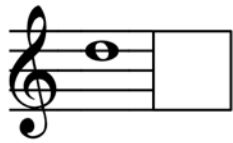
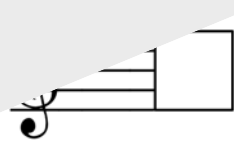
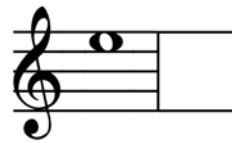
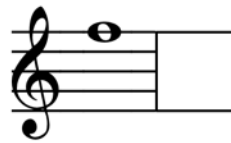
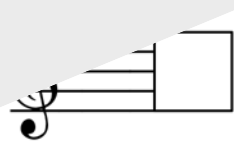
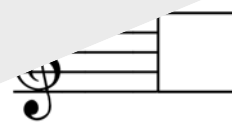

Time:
[]

SIGHT READING

Look at the Sight Reading Exercise below. Beginning at the START and ending at the FINISH, play the four measures that rest on the path. Use a colored crayon to draw a new four-measure path. Play again.

START

FINISH

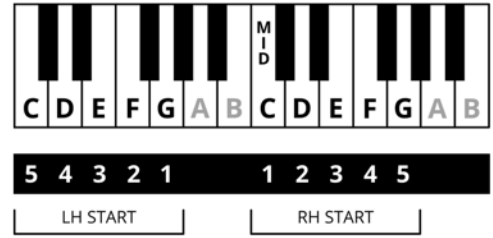

Skylark

In this piano piece, your RH begins in C position, moves to F, then returns to C position. The circled finger numbers remind you when mid-piece hand movements occur.

Sample

9

f-mp

①

C Am F G

13

C Am F

17

C Am F C

Sample

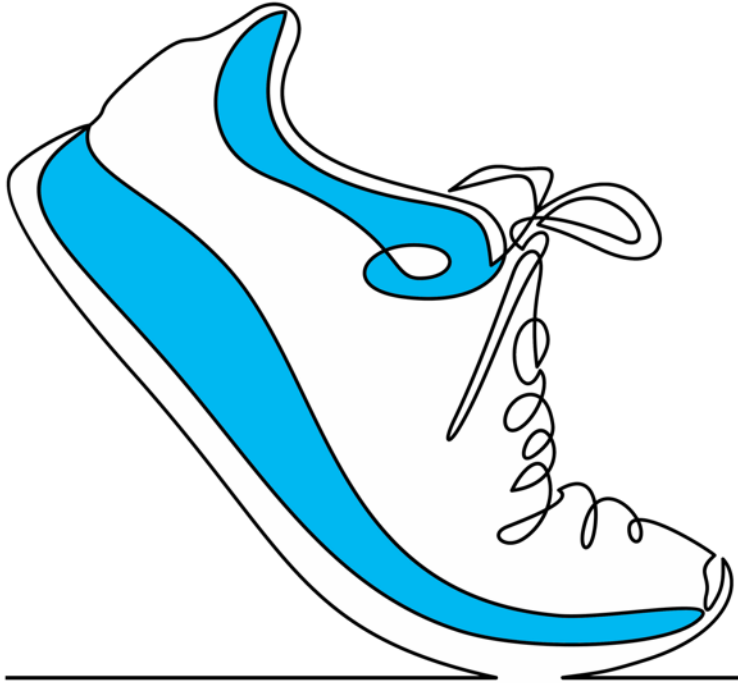
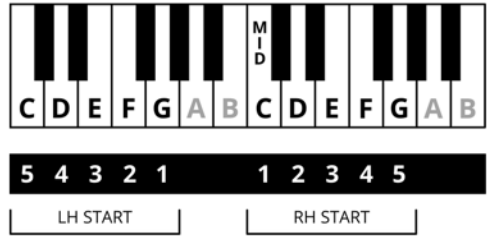

Bound

In measure 9, your RH moves from C position to treble clef. In previous pieces, your RH 5 (instead of your RH 1) is the first piece move.

9

5

f-mp

C Am F G

13

C Am F

17

C G

Sample

C C G C

Thank you for previewing

**WunderKeys Pop Staff
Piano Library For Older
Beginners, Book Two**

[Click here to purchase this book.](#)