

CLASSICAL POP REPERTOIRE AND SUPPLEMENTARY ACTIVITIES

WUNDERKEYS

POP STAFF PIANO

LIBRARY FOR OLDER BEGINNERS

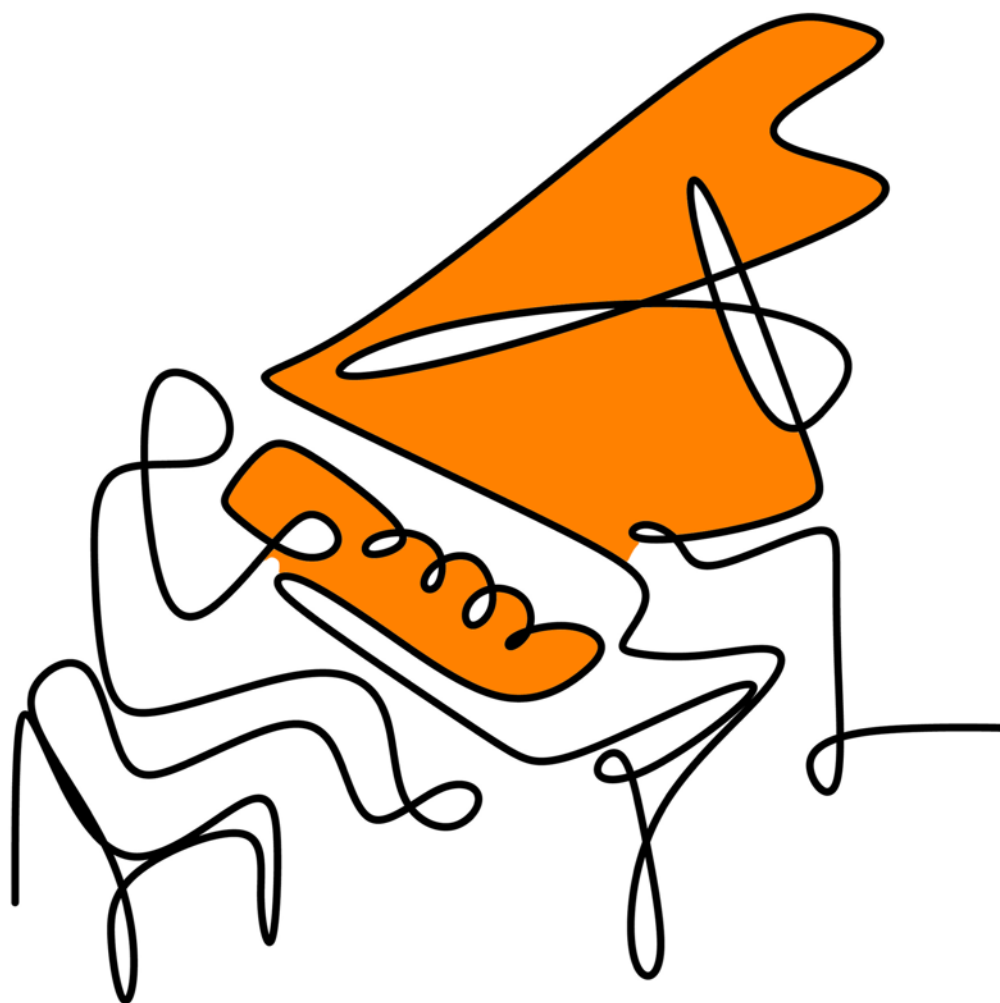

BOOK ONE

This is a preview (32 of 73 pages).
Pages have been removed from
various sections.

WUNDERKEYS POP STAFF

PIANO LIBRARY FOR OLDER BEGINNERS, BOOK ONE

CLASSICAL POP REPERTOIRE AND
SUPPLEMENTARY ACTIVITIES

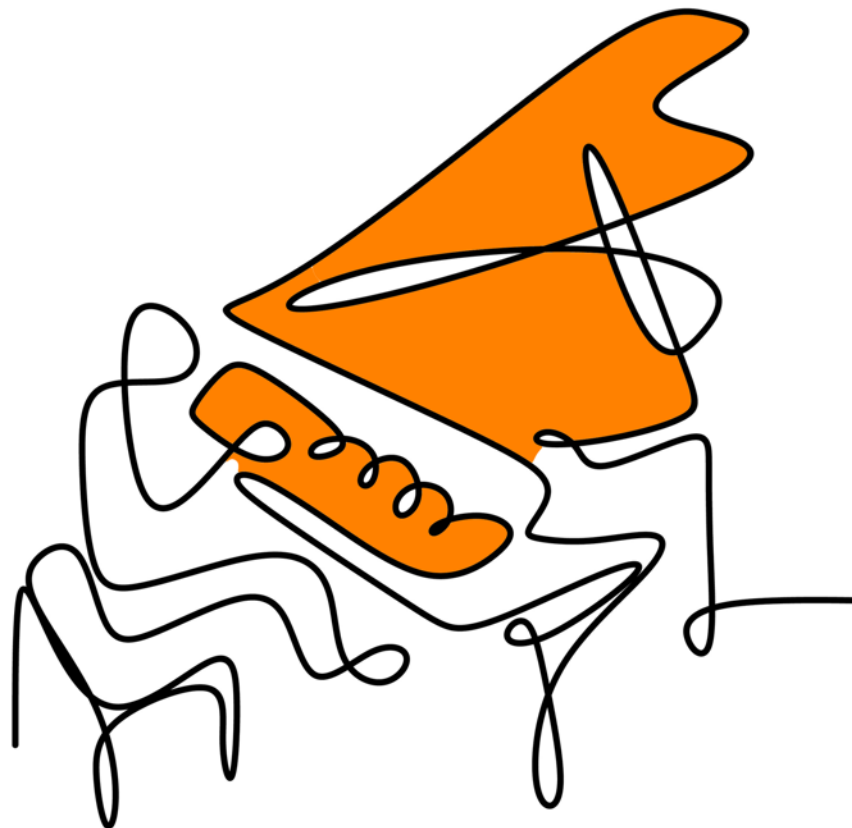

WunderKeys Pop Staff Piano Library For Older Beginners, Book One
by Andrea and Trevor Dow

Copyright © 2022 Teach Music Today Learning Solutions and WunderKeys Music
www.teachpianotoday.com and www.wunderkeys.com

All Rights Reserved. This book or parts thereof may not be reproduced in any form, stored in any retrieval system, or transmitted in any form by any means -electronic, mechanical, photocopy, recording, or otherwise - without prior written permission of the publisher, except as provided by copyright law.

In a traditional sense, this is not a method book; it is a hybrid teaching tool that contains pedagogically appropriate piano pieces, technical exercises, and supplementary activities.

Most of the repertoire in this book is composed using our innovative Pop Staff. The Pop Staff is a modified bass staff that accompanies a treble staff. Chord symbols placed on the Pop Staff enable students to play simple left-hand pop chords, creating significantly more rewarding music than repertoire found in traditional older beginner books.

While this resource is not a typical method book, it is not a chording method book either. Older beginners WILL learn to read bass notes in the C 5-finger scale too. Through a carefully structured approach, students begin by reading notes in the right-hand C 5-finger scale only, accompanied by simple pop chords in the left hand. As they progress, notes on the bass staff are introduced and incorporated into the Pop Staff piano pieces.

By the end of this book, students will play piano pieces composed on the Pop Staff AND on the grand staff.

QUICK START GUIDE

Getting Started / An Introduction To The Pop Staff

04 The Very Basics	07 The Pop Staff	11 Pop Staff Practice
05 The Very Basics	08 Pop Chords: F	12 Hands Together
06 Pop Chords: C	09 Pop Staff Practice	13 Hands Together
	10 Pop Chords: G	

Unit One

The Pop Staff And The RH C 5-Finger Scale

14 Introduction	20 Timed Note Reading	26 Barefoot, Page 1
15 The RH C 5-Finger Scale	21 Technical Exercises	27 Barefoot, Page 2
16 Technical Exercises	22 Daylight, Page 1	28 Sight Reading
17 Technical Exercises	23 Daylight, Page 2	29 Improv Action
18 Windansea, Page 1	24 Timed Note Printing	30 Level Up: Octaves
19 Windansea, Page 2	25 Rhythm Work	31 Stardust

Unit Two

The Pop Staff And Playing In 3/4 Time

32 Introduction	38 Rhythm Work, Part 2	44 Level Up: Dm Chord
33 Exploring 3/4 Time	39 Technical Exercises	45 Donnybrook
34 Rhythm Work	40 Southward, Page 1	46 Timed Note Printing
35 Technical Exercises	41 Southward, Page 2	47 Sight Reading
36 Footsteps, Page 1	42 Timed Note Reading	48 Unbound, Page 1
37 Footsteps, Page 2	43 Improv Action	49 Unbound, Page 2

Unit Three

The Pop Staff, The Bass Staff, And The C 5-Finger Scales

50 Introduction	58 Journey, Page 1	66 Sight Reading
51 The LH C 5-Finger Scale	59 Journey, Page 2	67 Improv Action
52 Technical Exercises	60 Timed Note Reading	68 Breakaway, Page 1
53 Sight Reading	61 Timed Note Printing	69 Breakaway, Page 2
54 Closing In, Page 1	62 Scarlet, Page 1	70 Stairway, Page 1
55 Closing In, Page 2	63 Scarlet, Page 2	71 Stairway, Page 2
56 Technical Exercises	64 Level Up: Quarter Rests	72 Tigress, Page 1
57 Sight Reading	65 Technical Exercises	73 Tigress, Page 2

Quick Start GUIDE

THE VERY BASICS

A Five-Minute

The piano has white keys and black keys. The white keys are labeled with the letters of the alphabet. The black keys can be grouped into two black keys. The white key directly to the right of the two black keys is labeled 'F'.

Beginning at the bottom left of the keyboard, the white keys are labeled with the letters A, B, C, D, E, F, G, A, B, C, D, E.

Sample

LOWER SOUNDS

HIGHER SOUNDS

FINGER NUMBERS

Your fingers are numbered one through five, beginning with your thumbs. Use your right-hand (RH) 3 to play any E on the keyboard. Next, use your left-hand (LH) 5 to play any C. Finally, use your RH 1 to play middle C. **Middle C** is the C key that is closest to the center of the keyboard.

THE GRAND STAFF

The grand staff has a treble staff (with a treble clef) and a bass staff (with a bass clef). Notes on the treble staff are played by your RH and notes on the bass staff are played by your LH.

Let's learn how to play middle C below. The middle C is the C key on the keyboard that is closest to the center of the keyboard.

Sample

Bass Staff

POP CHORDS

A new way to start

A pop chord is played when two keys are pressed down together: the pinky (RH 5) and LH 1 (thumb) on your keyboard. The piano should rest in your lap. Press down the two keys together. **just played a C pop chord**. This is the first of the pop chords you will learn.

Tip

Sample

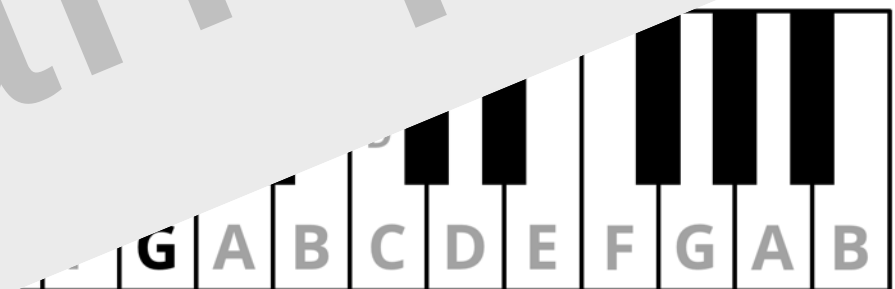

COUNTING CHORDS

With your LH, play a C chord while counting to four. Next, look at the letters and numbers below. Play a C chord four times in a row. Each time you play a C chord, hold the keys down for four beats (counts). Count aloud as you play.

THE POP STAFF

Traditional piano music
staff. In this lesson
Staff Th

Sample

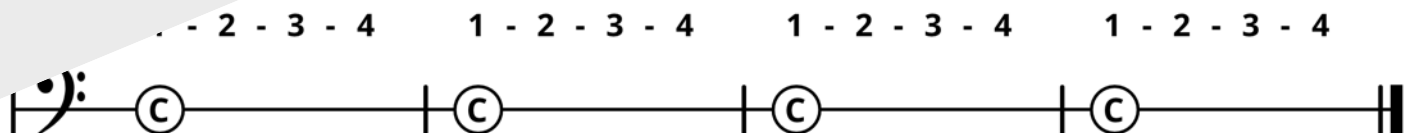

Quick Start GUIDE

THE F CHORD

Let's learn a new pop chord! Place your LH 5 (pinkie) on the F key according to the image below. Your RH chord is C major, with your thumb under your LH 5 and LH 1 at the same time. This is the key played by your LH 5.

Practice: Play the F chord and the C major chord together.

Sample

1

LEFT HAND (LH)

POP STAFF PRACTICE

Use these Pop Staff exercises to practice playing F chords and C chords. **Bar lines** divide each exercise line into four measures. Each measure receives four beats. Remember to count these beats as you play the pop chords.

1 - 2 - 3 - 4 1 - 2 - 3 - 4 1 - 2 - 3 - 4 1 - 2 - 3 - 4

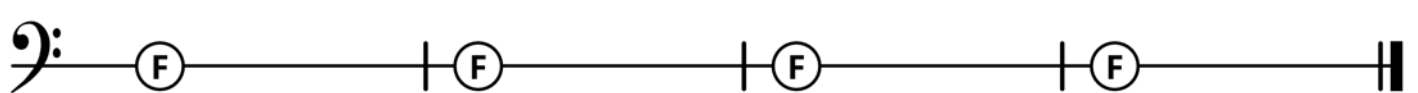

1 - 2 - 3 - 4 1 - 2 - 3 - 4 1 - 2 - 3 - 4 1 - 2 - 3 - 4

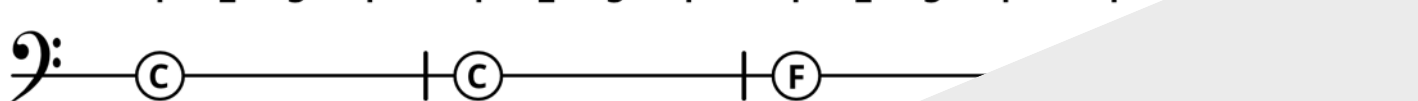

1 - 2 - 3 - 4 1 - 2 - 3 - 4

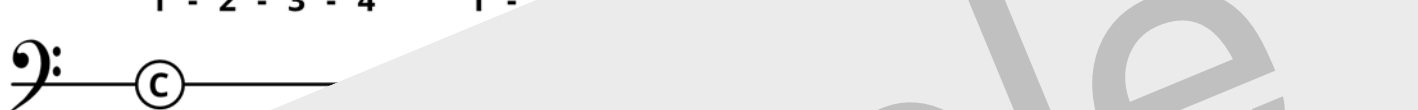

Sample

1 - 2 - 3 - 4 1 - 2 - 3 - 4

1 - 2 - 3 - 4 1 - 2 - 3 - 4 1 - 2 - 3 - 4 1 - 2 - 3 - 4

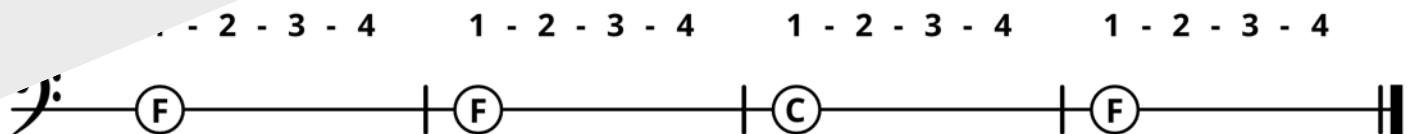

UNIT ONE

AN INTRODUCTION

In this unit, you will learn to read right-hand finger scale. These notes are found performing the piano pieces also playing pop chords

Time

Sample

Unit One
AN INTRO

C D E F G

Sample

G A B C D E F G A B

5

1

1

2

3

4

5

LH START

RIGHT HAND (RH)

Windansea

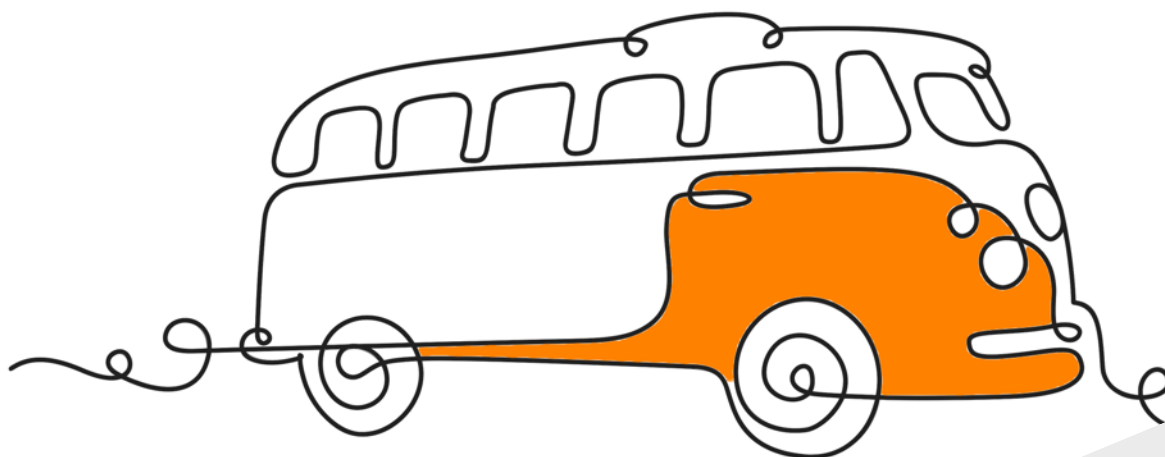
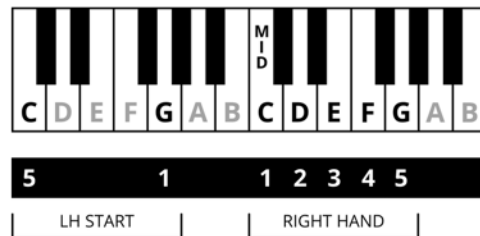

Using only your RH, practice playing the notes on the...
your LH, practice playing the pop chords...
perform the piano piece hands together

Sample

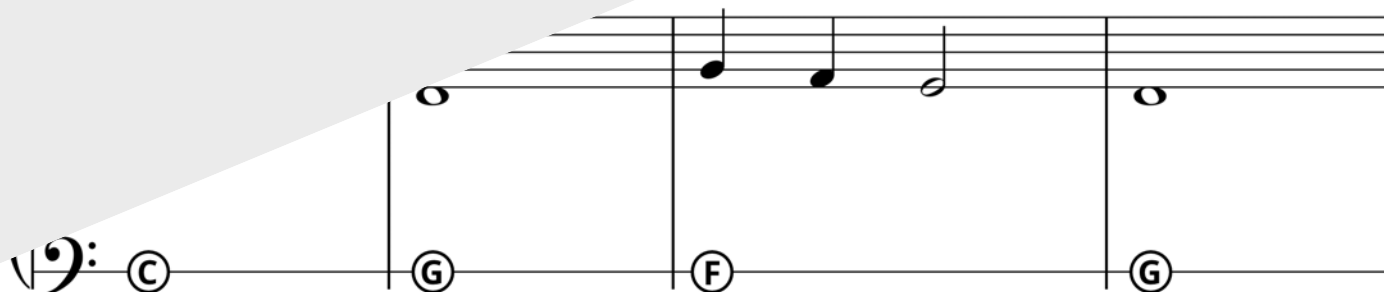

9

13

17

Sample

Timed Note
READING

Write the note names in the boxes. Record your time.

Sample

Time:

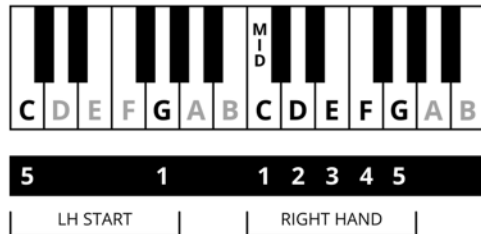
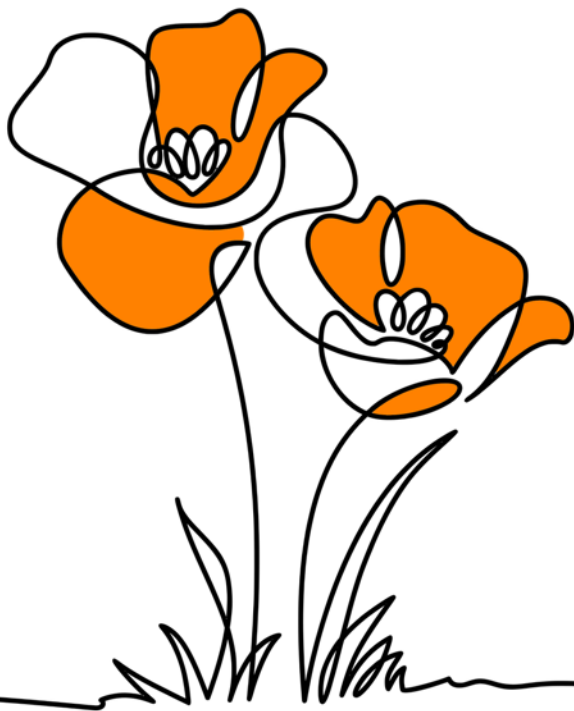

Barefoot

Using only your RH, practice playing the notes on the...
your LH, practice playing the pop chords...
perform the piano piece hands together

Sample

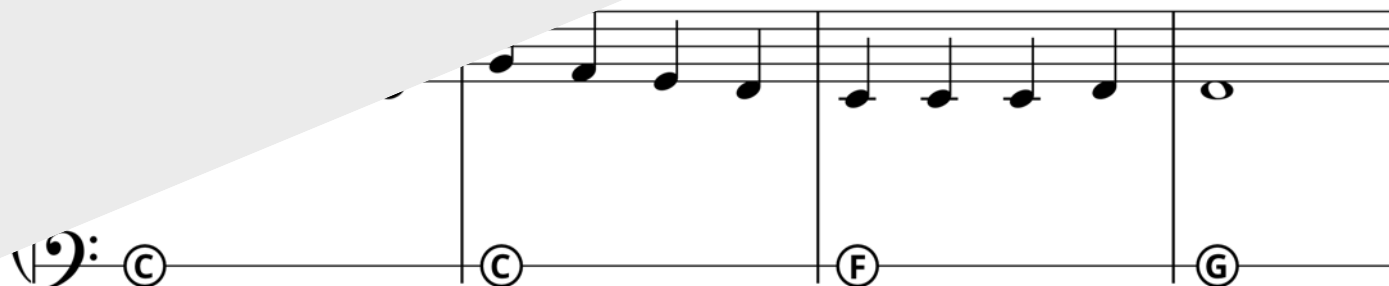

9

13

17

Sample

SIGHT READING 1

Look at the Sight Reading Exercise below. Beginning at the START and ending at the FINISH, play the four measures that rest on the path. Use a colored crayon to draw a new four-measure path. Play again.

START

FINISH

UNIT TWO

AN INTRODUCTION

To this point, you have been playing piano pieces in 2/4 and 3/4 time. In Unit 2 you will explore the 3/4 time signature, playing waltzes to Celtic solos, playing in a variety of styles to add variety in your music.

When

Sample

Unit Two AN INTRO

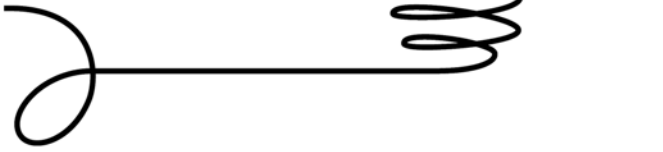

4 BEATS PER MEASURE

3 BEATS PER MEASURE

In Unit 1 you played
note rhythms

Sample

... or "one-two-three-four" for each rhythm below.
... measures by writing a 3 or a 4 in the circles.

RHYTHMS IN 3/4 TIME

Look at the first line of rhythm below. Stem-down notes are performed by tapping both hands on your lap. Stem-up notes are performed by clapping your hands together. After performing the first rhythm, complete the remaining exercises.

Can you find the **dotted half notes** below? Remember, they receive three beats!

RHYTHM CHALLENGE 1

RHYTHM CHALLENGE 2

Unbound

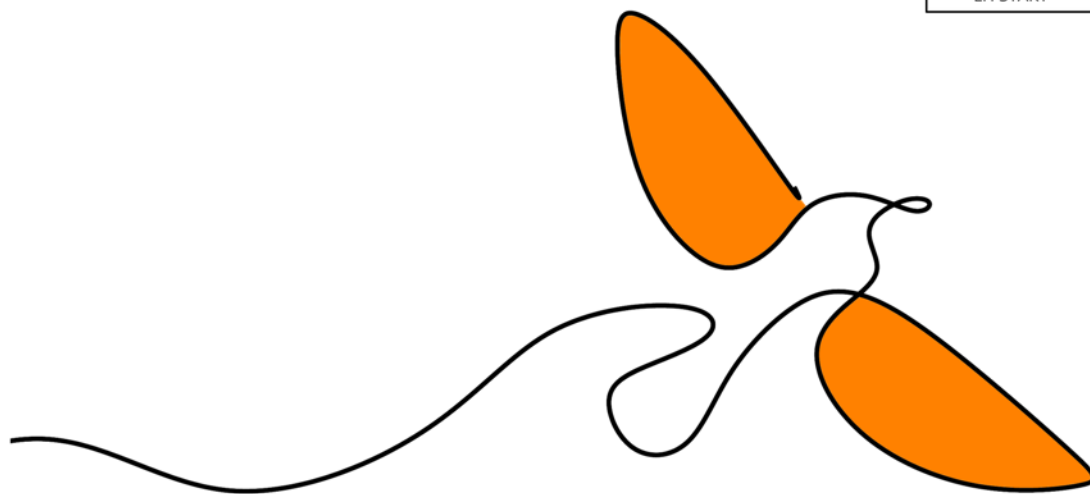
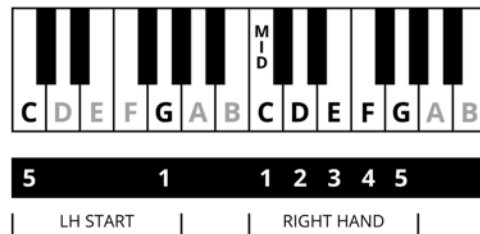

Using only your RH, practice playing the notes on the...
your LH, practice playing the pop chords on...
perform the piano piece hands together

Sample

9

5

p

C F C G

13

F G

17

Option

5

F

F G C C

UNIT THREE

AN INTRODUCTION

As you already know, the Pop Staff is a modified bass staff. Chord symbols on the Pop Staff are those that are played with your LH hand. The notes that are played with your RH hand are written on the Pop Staff.

In this unit,

The

Sample

Unit Three
AN INTRO

C D E F G

Sample

C D E F G A B

5 4 3 2 1

1 2 3 4 5

LEFT HAND (LH)

RIGHT HAND (RH)

TECHNICAL EXERCISE 1 | C-E-G ON THE BASS STAFF

TECHNICAL EXERCISE 2 | C-E-G ON THE BASS STAFF

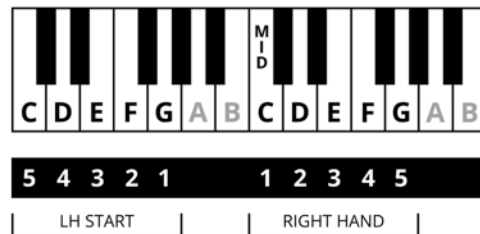

Closing In

In this piece, the first two lines are composed on the grand staff. The first two lines are composed on the Pop Staff. The pedal marking tells you to hold the piano's damper pedal.

Sample

9

f

9

13

Return to the corresponding repeat sign and play again.

13

17

17

IMPROV ACTION

Place your hands in C position. When performing this piece, play any combination of notes from the RH C 5-finger scale to match the provided rhythm while playing the pop chords with your LH.

Practice Tip: Before you begin, clap the rhythm line of this piece. Remember to count aloud as you clap.

5

Finish on middle C.

Breakaway

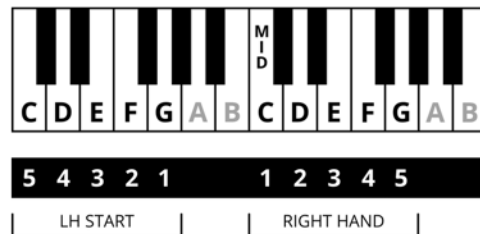

Each measure in line 1 and line 2 has its own pedal section. Depress the damper pedal down at the start of the piece and then depress the damper pedal on the first beat of each measure.

9

13

17

Tigress

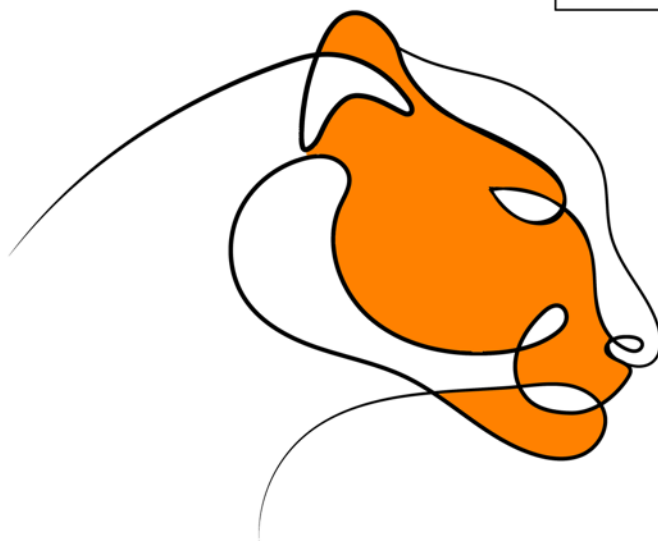
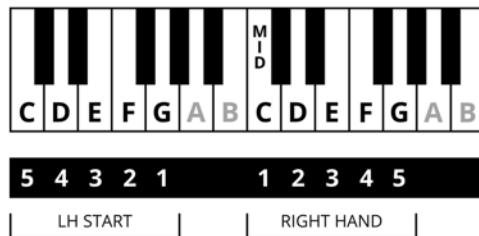

Pedal Challenge: Each measure has its own pedal segment down at the start of the piece and then gently, but damper pedal on the first beat of every measure.

Sample

9

13

17

Thank you for previewing

**WunderKeys Pop Staff
Piano Library For Older
Beginners, Book One**

[Click here to purchase this book.](#)