

SCALE STUDIES • IMPROV • RHYTHM • REPERTOIRE • SIGHT READING

WUNDERKEYS

ELEMENTARY PIANO

LESSON BOOK **2B**

This is a preview (27 of 69 pages).
Pages have been removed from
various sections.

WUNDERKEYS ELEMENTARY

PIANO LESSON BOOK 2B

BY ANDREA AND TREVOR DOW

WunderKeys Elementary Piano Lesson Book 2B by Andrea and Trevor Dow
Copyright © 2021 Teach Music Today Learning Solutions
www.teachpianotoday.com and www.wunderkeys.com

All Rights Reserved. This book or parts thereof may not be reproduced in any form, stored in any retrieval system, or transmitted in any form by any means -electronic, mechanical, photocopy, recording, or otherwise - without prior written permission of the publisher, except as provided by copyright law.

WELCOME

In *WunderKeys Elementary Piano Lesson Book 2B* students break free from 5-finger positions and explore the magic of one-octave scales.

With access to new notes, new intervals, and new chords, *Lesson Book 2B* feels like it is light years away from “little kid” music. Anyone listening to a student perform from this resource will be listening to a bonafide piano player.

Jam-packed with pop-infused piano studies, technical exercises, left-hand patterns, improvisation, sight reading, chord exploration, rhythm work, and classical-inspired pop repertoire, this book provides level 2 students with exactly what they want and need: super cool, peer-approved music that is developmentally appropriate and perfectly paced.

TABLE OF CONTENTS

PART 1

THE C MAJOR ONE-OCTAVE SCALE

- | | | |
|---------------------------|------------------------|-----------------------|
| 4 C Major Theory Maps | 11 Technical Exercises | 18 Pop Chords |
| 5 Playing The Scale | 12 Sight Reading | 19 A Bird Alight |
| 6 C Major Note Reading | 13 The Lonely Shore | 20 Left-Hand Patterns |
| 7 C Major Scale Exercises | 14 Adding The 6th | 21 The Wish |
| 8 Kindred, Page 1 | 15 Adding The 6th | 22 Rhythm Theory |
| 9 Kindred, Page 2 | 16 Cooraclare, Page 1 | 23 Rhythm Repertoire |
| 10 Treble C Major Maps | 17 Cooraclare, Page 2 | 24-25 Magdalena |

PART 2

THE G MAJOR ONE-OCTAVE SCALE

- | | | |
|----------------------------|------------------------|-----------------------|
| 26 G Major Theory Maps | 33 Sight Reading | 40. Rhythm Theory |
| 27 Playing The Scale | 34 Amplify, Page 1 | 41. Rhythm Repertoire |
| 28 G Major Note Reading | 35 Amplify, Page 2 | 42 Key Signatures |
| 29 G Major Scale Exercises | 36 Pop Chords | 43. Key Signatures |
| 30 Light Heart, Page 1 | 37 Walk Tall | 44 Daybreak, Page 1 |
| 31 Light Heart, Page 2 | 38. Left-Hand Patterns | 45. Daybreak, Page 2 |
| 32 Adding The 6th | 39. Wild Poppy | |

PART 3

THE D MINOR ONE-OCTAVE SCALE

- | | | |
|----------------------------|------------------------|------------------------|
| 46 D Minor Theory Maps | 53 Technical Exercises | 60 Pop Chords |
| 47 Playing The Scale | 54 Sight Reading | 61 Rising Tide |
| 48 D Minor Note Reading | 55 Time Again | 62 Left-Hand Patterns |
| 49 D Minor Scale Exercises | 56 Adding The 6th | 63 Road Home |
| 50 Gold & Glory, Page 1 | 57 Adding The 6th | 64-65 Rhythm Work |
| 51 Gold & Glory, Page 2 | 58 Westwind, Page 1 | 66-67 The Natural Sign |
| 52 Treble D Minor Maps | 59 Westwind, Page 2 | 68-69 Apocalypse |

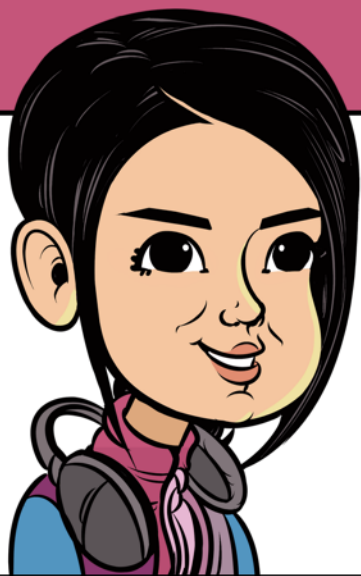

C MAJOR

Let's power up your piano skills in the C major one-octave scale with pop-infused piano studies, scale practice, rhythm training, technical exercises, sight reading, and left-hand pattern improv.

C MAJOR SCALE | RH

All major one-octave scales follow the same *whole step-whole step-half step-whole step-whole step-half step* pattern. The C major scale includes the familiar C five-finger scale plus 3 more notes.

C 5-FINGER SCALE + 3 MORE NOTES

Diagram illustrating the C major scale structure. The scale is shown as a sequence of notes: C (C 5-FINGER SCALE), D, E, F, G, A, B, C (3 MORE NOTES). The notes are grouped into two sections: C 5-FINGER SCALE and 3 MORE NOTES.

TUCK AND CROSS

The C major one-octave scale has three more notes than the 5-finger scale. To access these notes, you can use finger tucks and crossovers to move your hands out of the C 5-finger position.

RH | ASCENDING

Tuck your RH 1 under your RH 3.

RH | DESCENDING

Cross your RH 3 over your RH 1.

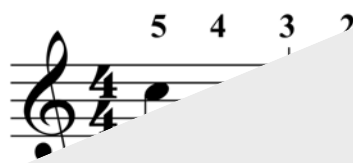

LH | ASCENDING

Cross your LH 5

GRAND STAFF PRACTICE

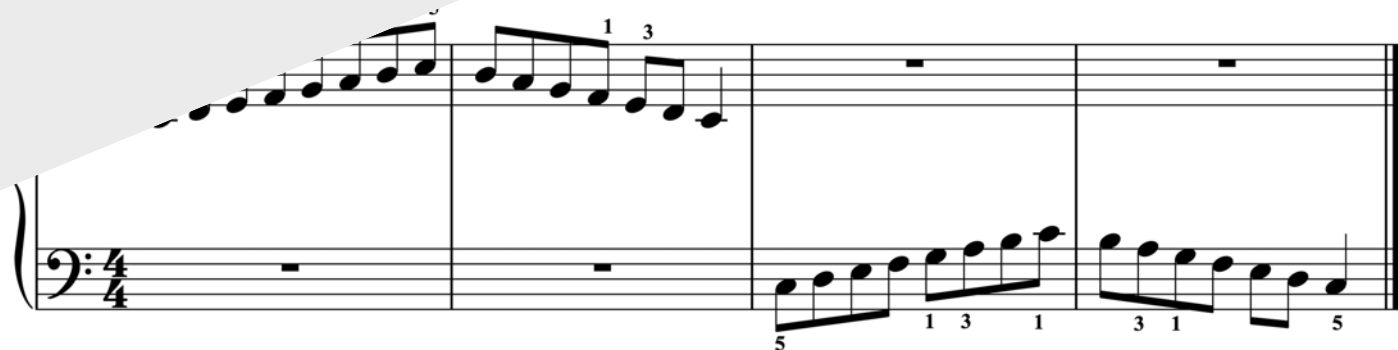

KINDRED

Andrea Dow

Playfully ♩ = 100

Sample

C MAJOR

17

mf

5 1 3 1

21

f

5 2

mp

p

3 1

Sample

TREBLE C SIGHT READING

Let's practice sight reading in the treble C major one-octave scale. Play the four measures of music that rest on the path. Next, use a colored crayon to draw a new four-measure path. Play again.

START

FINISH

Sample

THE LONELY SHORE

Gracefully ♩ = 120

mf *pp* (Pianissimo)

mf

mp

mf *p*

Sample

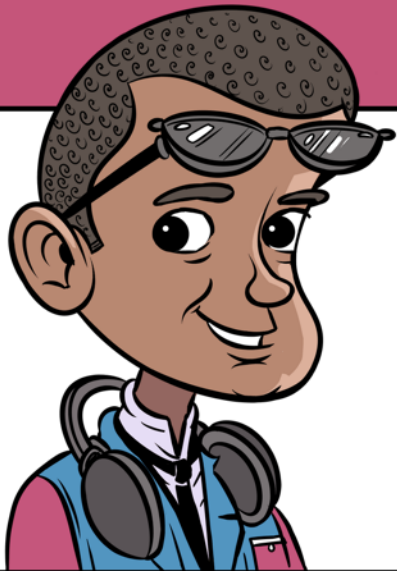

POP CHORDS

Let's use chords to create a pop-worthy piano experience. **Pop chords** are based on the I, IV, and V chords in root position. These simplified chords, played as harmonic fifths, provide an easy introduction to left-hand movement.

LET'S GET STARTED

Pop chords are named after their bottom notes (the root)

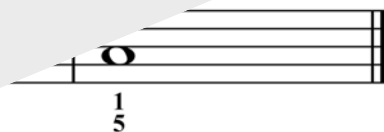
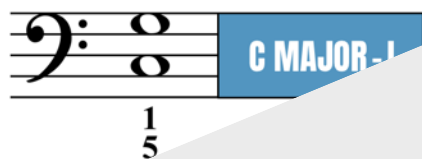

3

A BIRD ALIGHT

Lively ♩ = 120

Sample

G MAJOR NOTE READING

Play the hands-separate lines of music below to practice note reading in the G major one-octave scale

1

2

Sample

6

GRAND STAFF PRACTICE

Sample

LIGHTHEART

Andrea Dow

Steadily ♩ = 120

Sample

G MAJOR

17

mf

1 5 1 3 1

21

mp

1

mp

p

mp

p

1 3 1 5

Sample

G MAJOR

LEFT-HAND PATTERNS

Practice the **waltz patterns** below. They are based on the G major pop chords.

Next, when playing *Wild Poppy*, use any combination of notes from the G major five-finger scale to improvise a melody that matches the provided rhythm in line two and line three.

Sample

Gently ♩ = 90

RHYTHM IN G

Let's continue exploring 6/8 time. In 6/8 time, a quarter note receives two beats and a dotted quarter note receives three beats.

PLAYING IN 6/8 TIME

Let's **clap and count** the 6/8 rhythms below. Play each measure. Next, play each rhythm on

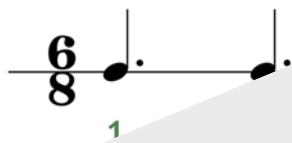

2-3-4-5-6

Practice this new rhythm skill!

On the following page, practice the body percussion found above the staff. **Stem-down notes** are performed by tapping both hands on your lap. **Stem-up notes** are performed by clapping your hands together. **X-note heads** are performed by tapping your knuckles on a hard surface. Next, I will play the music as an accompaniment while you perform the body percussion. Finally, let's switch roles.

RHYTHM WORK

GOLD & GLORY

Andrea Dow

Steadily ♩ = 130

Sample

simile

MINOR

17

f

21

mp

mp

Sample

ADDING THE 6TH

An **interval of a 6th** is another way to access the top three notes of a one-octave scale. Practice using 6ths below.

ADDING THE 6TH

Let's explore playing 6ths in the treble D minor one-octave scale. Keep your wrists loose as you perform the exercises.

Sample

TIME FOR THEORY

A *grace note* is a miniature note that precedes a regular note and serves as an ornamentation. It is played quickly and without emphasis before playing the regular note. Can you find the *grace notes* in *Westwind*?

WESTWIND

Flute

Sample

9

f

1 3 1

13

p *f*

5 1 3 1

17

p

3

APOCALYPSE

Andrea Dow

With Power ♩ = 140

Sample

MINOR

Inspired by Beethoven

17 *8va*
3
p
mp

21
2 1

p *rit.*
8va
2

Thank you for previewing
WunderKeys Elementary
Piano Lesson Book 2B

[Click here to purchase this book.](#)