

Andrea and Trevor Dow's
VERY USEFUL PIANO LIBRARY

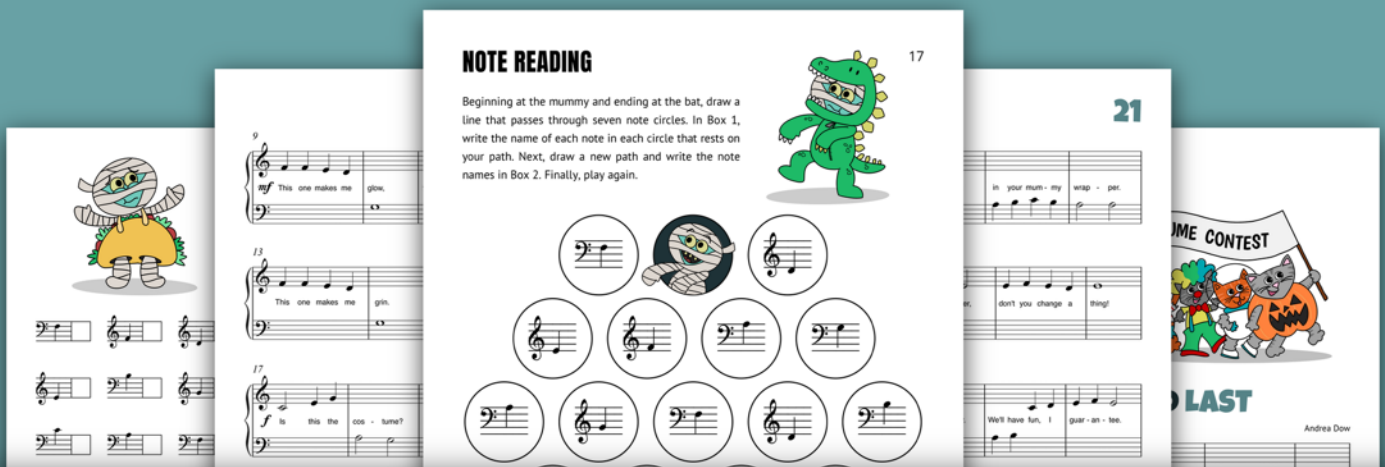

MUMMY ROCKS THE COSTUME CONTEST

**HALLOWEEN SONGS AND ACTIVITIES
FOR MID-PRIMER PIANO STUDENTS**

This is a preview (17 of 34 pages).
Pages have been removed from
various sections.

MUMMY ROCKS THE **COSTUME CONTEST**

—V. U. LEVEL G—

HALLOWEEN SONGS AND ACTIVITIES
FOR MID-PRIMER PIANO STUDENTS

Andrea and Trevor Dow's
VERY USEFUL PIANO LIBRARY

Mummy Rocks The Costume Contest by Andrea and Trevor Dow
Copyright © 2021 Teach Music Today Learning Solutions and WunderKeys Music
www.teachpianotoday.com and www.wunderkeys.com

All Rights Reserved. This book or parts thereof may not be reproduced in any form, stored in any retrieval system, or transmitted in any form by any means -electronic, mechanical, photocopy, recording, or otherwise - without prior written permission of the publisher, except as provided by copyright law.

Andrea and Trevor Dow's VERY USEFUL PIANO LIBRARY

Mummy Rocks The Costume Contest is leveled for mid-primer piano students. Composed in middle C position, this book will help children gain confidence playing music in 3/4 and 4/4 time with stepping and skipping notes. A book level chart for the *Very Useful Piano Library* is provided at the end of this book.

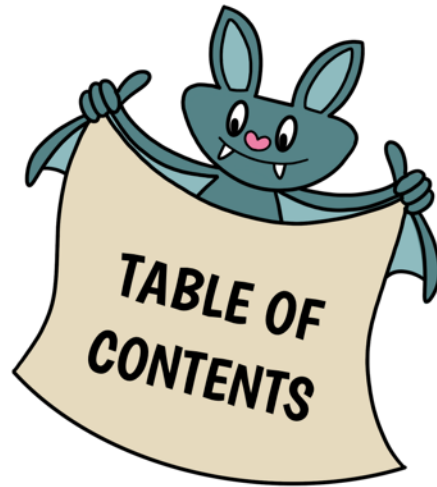

4
Warm-Up Exercises

6
Costume Contest

8
Nacho Pick

10
Activity Set One

12
Twirling Tutu

14
Dinosaur Roar

16
Activity Set Two

18
Ocean Blues

20
Mummy Wrapper

22
Activity Set Three

24
Dead Last

26
I Am The Winner?

28
Activity Set Four

30
Mummy Boogie (Duet)

32
Practice Tracker

33
Certificate

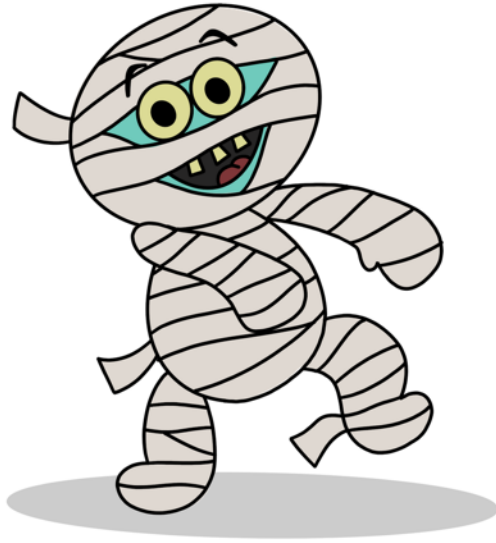

SPOOKTACULAR WARM-UPS

Let's wake up our fingers! At the beginning of every practice session, perform the following five warm-up exercises.

THE MUMMY SHUFFLE

3

4

THE PUMPKIN PUSH-UP

THE WEREWOLF WALKOUT

Sample

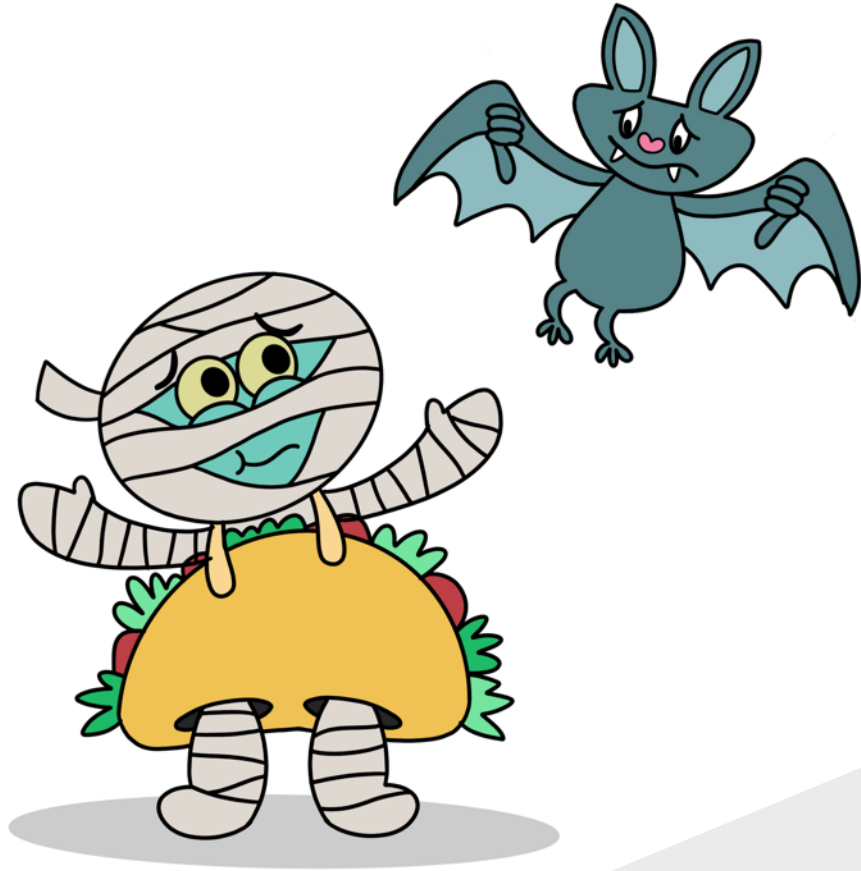

NACHO

Sample

ing a	smile to	ev - 'ry - one we	<i>meat.</i>
look so	<i>chees - y</i>	when we trick - or -	treat.

9

mf This one makes me glow, from my head *to - ma - toes.*

13

This one makes me grin. Will this

17

... look - ing? I can see this cos - tume's *na - cho* pick!

... look - ing? I can see this cos - tume's *na - cho* pick!

NOTE READING

Draw an X over the note below each bat that matches the note name on its sign.

Sample

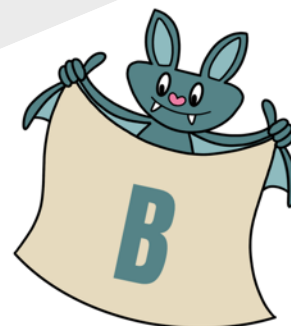

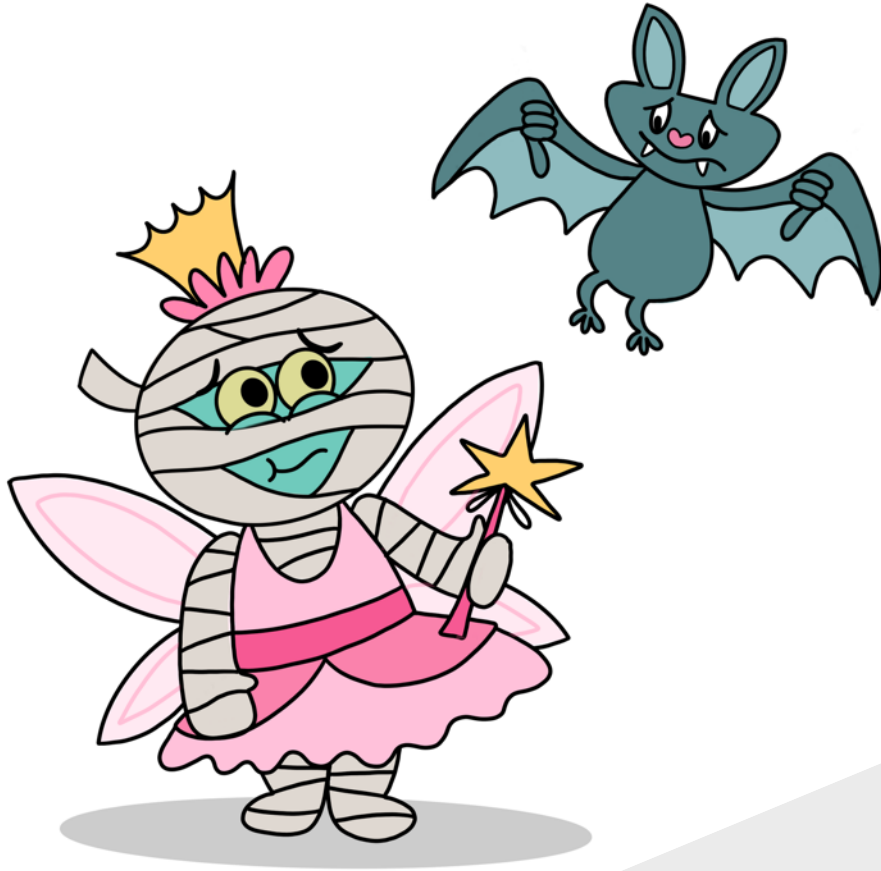

TWIRL

Sample

5

...nought a mum - my could look grace - ful and di - vine.

9

mf See my twirl - ing tu - tu? I love it, but do you?

This block contains the musical notation for measures 9 through 12. It features a grand staff with a treble clef on the upper staff and a bass clef on the lower staff. The melody in the treble clef consists of quarter notes and half notes. The lyrics are written below the treble staff. The dynamic marking *mf* is placed at the beginning of the first measure.

13

Is this cos - tume ma - gic, or is it the

This block contains the musical notation for measures 13 through 16. It features a grand staff with a treble clef on the upper staff and a bass clef on the lower staff. The melody in the treble clef continues with quarter notes and half notes. The lyrics are written below the treble staff.

17

Or

This block contains the musical notation for measure 17. It features a grand staff with a treble clef on the upper staff and a bass clef on the lower staff. The melody in the treble clef starts with a quarter note marked with a finger number '5'. The lyrics 'Or' are written below the treble staff.

This block contains the musical notation for measures 18 through 20. It features a grand staff with a treble clef on the upper staff and a bass clef on the lower staff. The melody in the treble clef continues with quarter notes and half notes. The piece concludes with a double bar line at the end of measure 20.

Sample

NOTE READING

Beginning at the mummy and ending at the bat, draw a line that passes through seven note circles. In Box 1, write the name of each note in each circle that rests on your path. Next, draw a new path and write the note names in Box 2. Finally, play again.

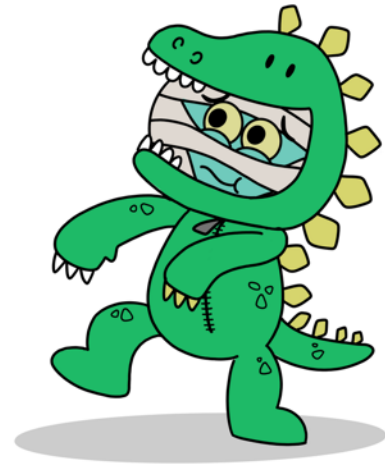

The maze consists of several circular nodes, each containing a musical note on a staff. The path starts at a mummy character and ends at a bat character. A large 'Sample' watermark is overlaid on the maze.

1	2	3
---	---	---

SIGHT READING

Beginning at the **START** and ending at the **FINISH**, play the four measures of music that rest on the path. Next, use a colored crayon to draw a new four-measure path. Play again.

Sample

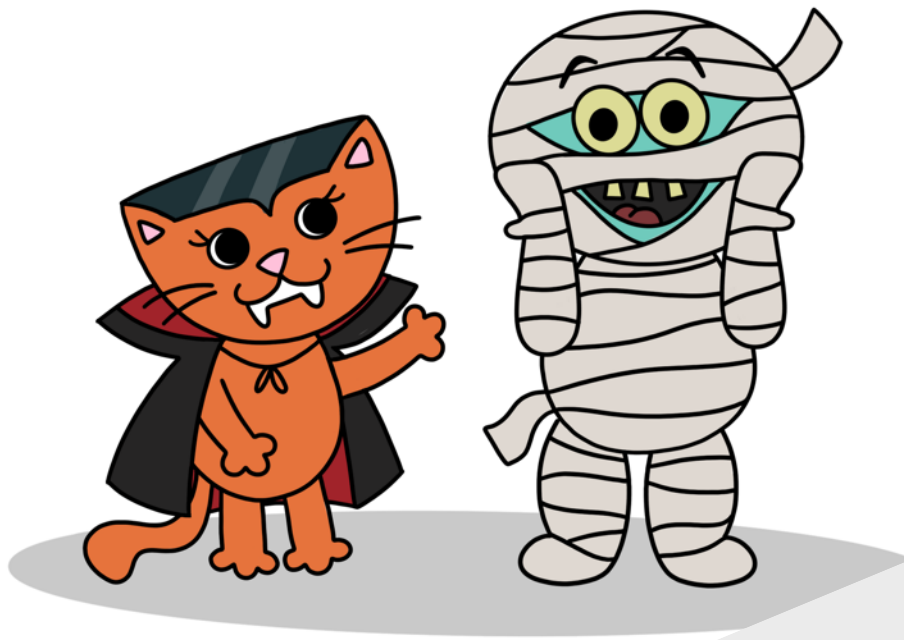

I AM THE

Sample

9

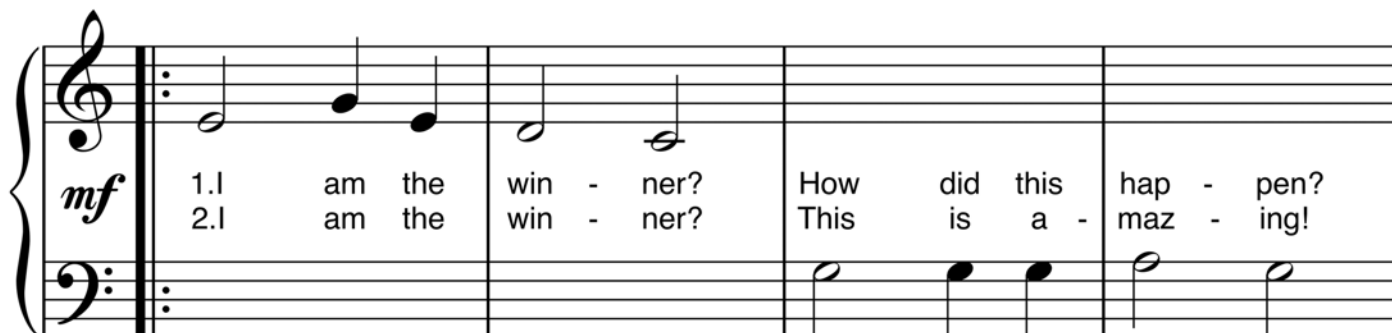

mf

1. I am the winner? How did this hap - pen?
 2. I am the winner? This is a - maz - ing!

13

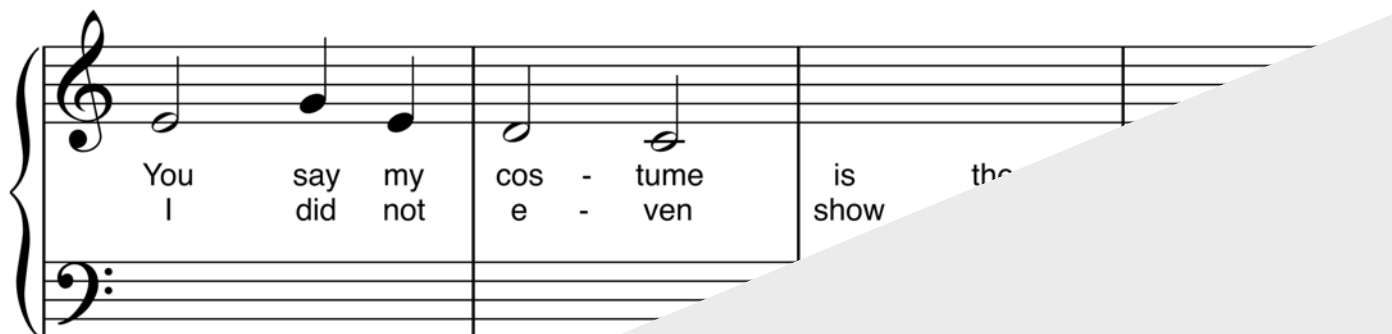

You say my cos - tume is the
 I did not e - ven show the

17

guess my cos - tume's al - ways on!

MYSTERY PICTURE

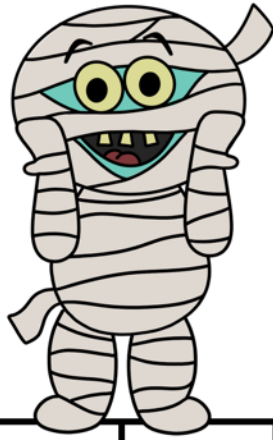

Color each square using the Crayon Guide. For example, if the note inside a square is F in the bass clef, color that square orange.

Sample

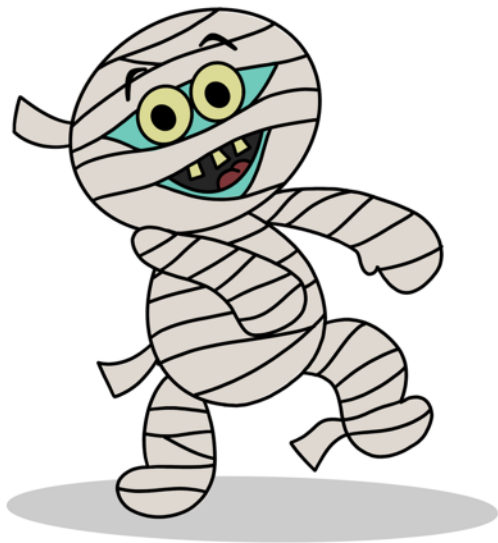

Draw an X on
1 sign each day you
practice with this book.

PRACTICE TRACKER

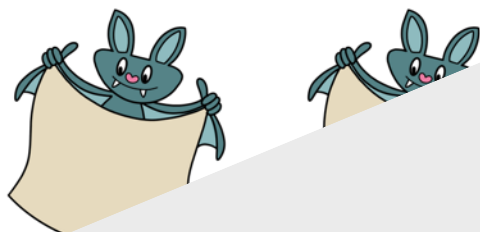

Sample

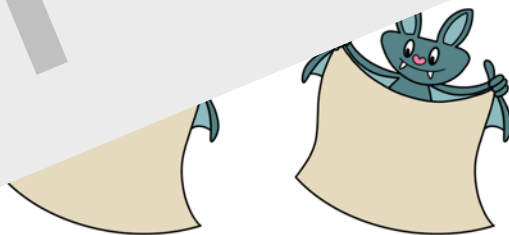

CERTIFICATE OF ACHIEVEMENT

Presented to:

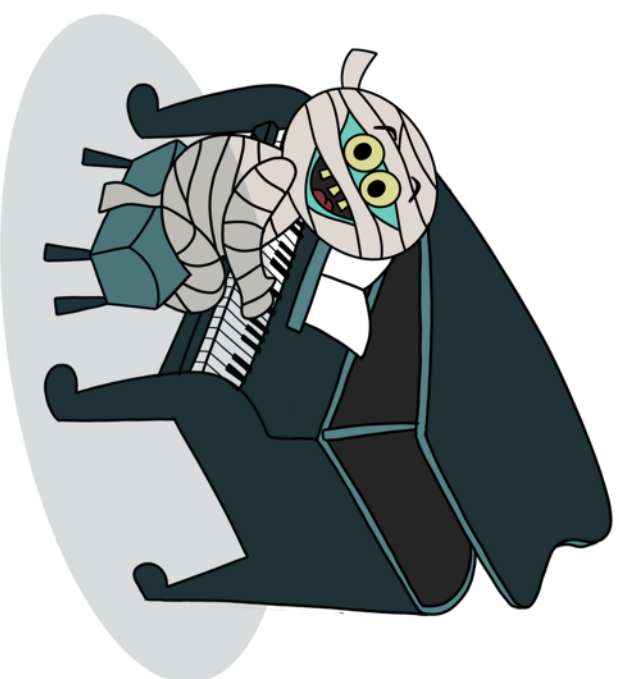

YOU ARE A **SPOOKTACULAR** PIANO PLAYER!

Thank you for previewing
Mummy Rocks
The Costume Contest

[Click here to purchase this book.](#)