

MY PIANO TEACHER IS PREHISTORIC

V.U.
LEVEL
D

Andrea and Trevor Dow's
VERY USEFUL PIANO LIBRARY

NOTE READING 17

Beginning at the dinosaur and ending at the soccer ball, draw a line that passes through seven note circles. In Box 1, write the name of each note in each circle that rests on your path. Next, draw a new path and write the note names in Box 2. Finally, play again.

25

scritch - y, scratch - y hugs!

all that bod - y ar - mor,

19

Sup - er - saur - us slide.

Go - bi - rap - tor glide!

Pter - o - dac - tyl tap dance.

DINOSAUR SONGS AND ACTIVITIES FOR
EARLY PRIMER PIANO STUDENTS

This is a preview (15 of 32 pages).
Pages have been removed from
various sections.

My Piano Teacher Is **PREHISTORIC**

—V. U. LEVEL D—

DINOSAUR SONGS AND ACTIVITIES
FOR EARLY PRIMER PIANO STUDENTS

Andrea and Trevor Dow's
VERY USEFUL PIANO LIBRARY

My Piano Teacher Is Prehistoric by Andrea and Trevor Dow
Copyright © 2021 Teach Music Today Learning Solutions and WunderKeys Music
www.teachpianotoday.com and www.wunderkeys.com

All Rights Reserved. This book or parts thereof may not be reproduced in any form, stored in any retrieval system, or transmitted in any form by any means -electronic, mechanical, photocopy, recording, or otherwise - without prior written permission of the publisher, except as provided by copyright law.

Andrea and Trevor Dow's
VERY USEFUL PIANO LIBRARY

My Piano Teacher Is Prehistoric is composed for early primer piano students. Children using this book will gain confidence playing with A, B, C, D, and E in middle C position. A book level chart for the *Very Useful Piano Library* is provided at the end of this book.

4

Warm-Up Exercises

6

Dino Pancakes

8

Bronto Bus

10

Activity Set One

12

Three By Three

14

Soccer Spikes (Duet)

16

Activity Set Two

18

Pterodactyl Tap

20

T-Rex Teacher

22

Activity Set Three

24

My Minmi Mom

26

Activity Set Four

28

Dino Friends (Duet)

30

Practice Tracker / Certificate

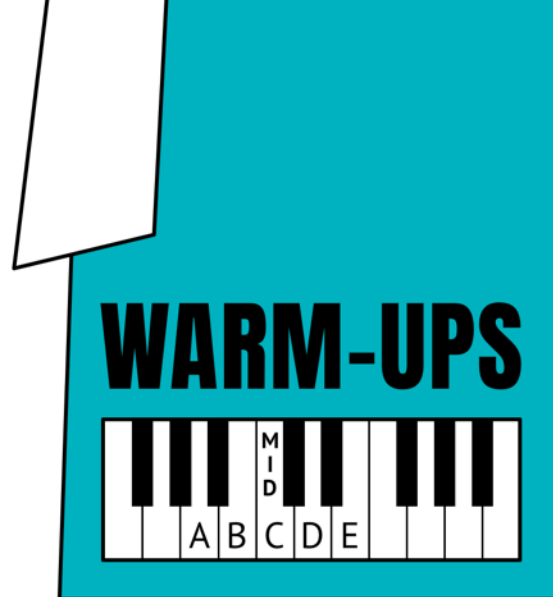

Let's wake up our fingers! At the beginning of every practice session, perform the following five warm-up exercises.

PTERODACTYL TAP

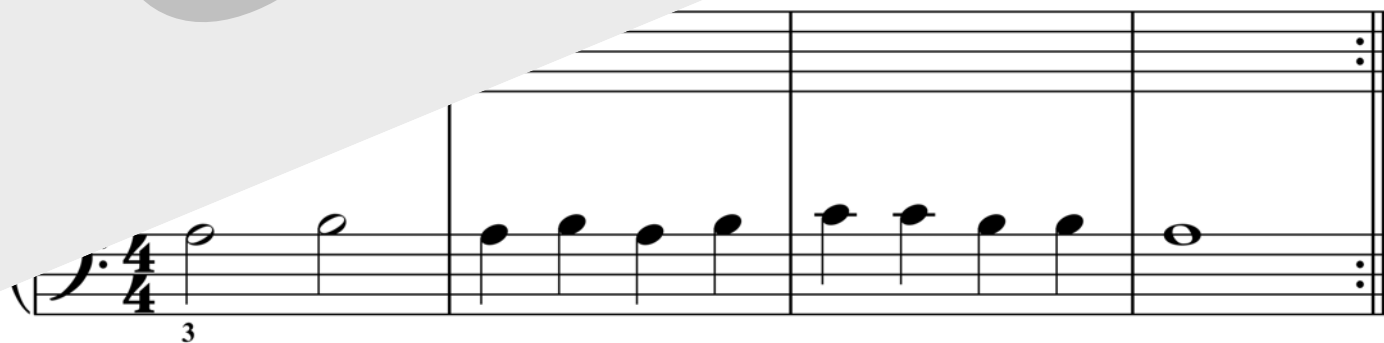
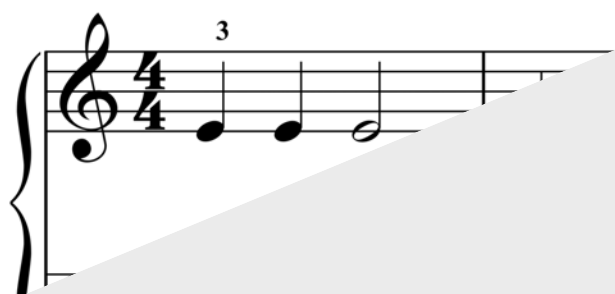

BRONTOSAURUS BOUNCE

STEGOSAURUS STRETCH

Sample

6

DINO PA

Sample

green	al - gae,	as we're her - bi - vores!

9

Pond scum syr - up, mud - dy but - ter.

13

Munch and crunch my break - fast. Dad, make

17

them quick - ly or they'll fos - sil - ize!

them quick - ly or they'll fos - sil - ize!

NOTE READING

Beginning at the dinosaur and ending at the soccer ball, draw a line that passes through seven note circles. In Box 1, write the name of each note in each circle that rests on your path. Next, draw a new path and write the note names in Box 2. Finally, play again.

A grid of 15 circular icons arranged in three rows of five. The icons are: Row 1: Treble clef with a quarter note on the second line, the purple dinosaur, Bass clef with a quarter note on the first line. Row 2: Treble clef with a quarter note on the second line, Bass clef with a quarter note on the first line, Bass clef with a quarter note on the first line, a blank circle. Row 3: Treble clef with a quarter note on the second line, a blank circle, a soccer ball, Bass clef with a quarter note on the first line, a blank circle.

Sample

1	2	3
---	---	---

T-REX

Sample

play sweet	mel - o - dies,	she starts drool-ing	on the keys.

9

p I make sure to prac - tice, nev - er, ev - er miss class!

13

f But my les - son starts at five... HELP ME! The

17

les - son time is done, I can't help but RUN!

les - son time is done, I can't help but RUN!

Sample

SIGHT READING

Beginning at the **START** and ending at the **FINISH**, play the four measures of music that rest on the path. Next, use a colored crayon to draw a new four-measure path. Play again.

1

A blank musical staff for the second measure of the piece, consisting of five lines.

A blank musical staff for the third measure of the piece, consisting of five lines.

A blank musical staff for the fourth measure of the piece, consisting of five lines.

A blank musical staff for the fifth measure of the piece, consisting of five lines.

Sample

MYSTERY PICTURE

Color each square using the Crayon Guide. For example, if the note inside a square is Bass A, color that square light green.

Sample

	A LIGHT GREEN	Bass	B LIGHT BLUE	Treble	E BEIGE
	Treble Middle	C DARK BLUE	Treble	D DARK GREEN	

Color in **1** soccer ball each day
you practice with this book.

PRACTICE TRACKER

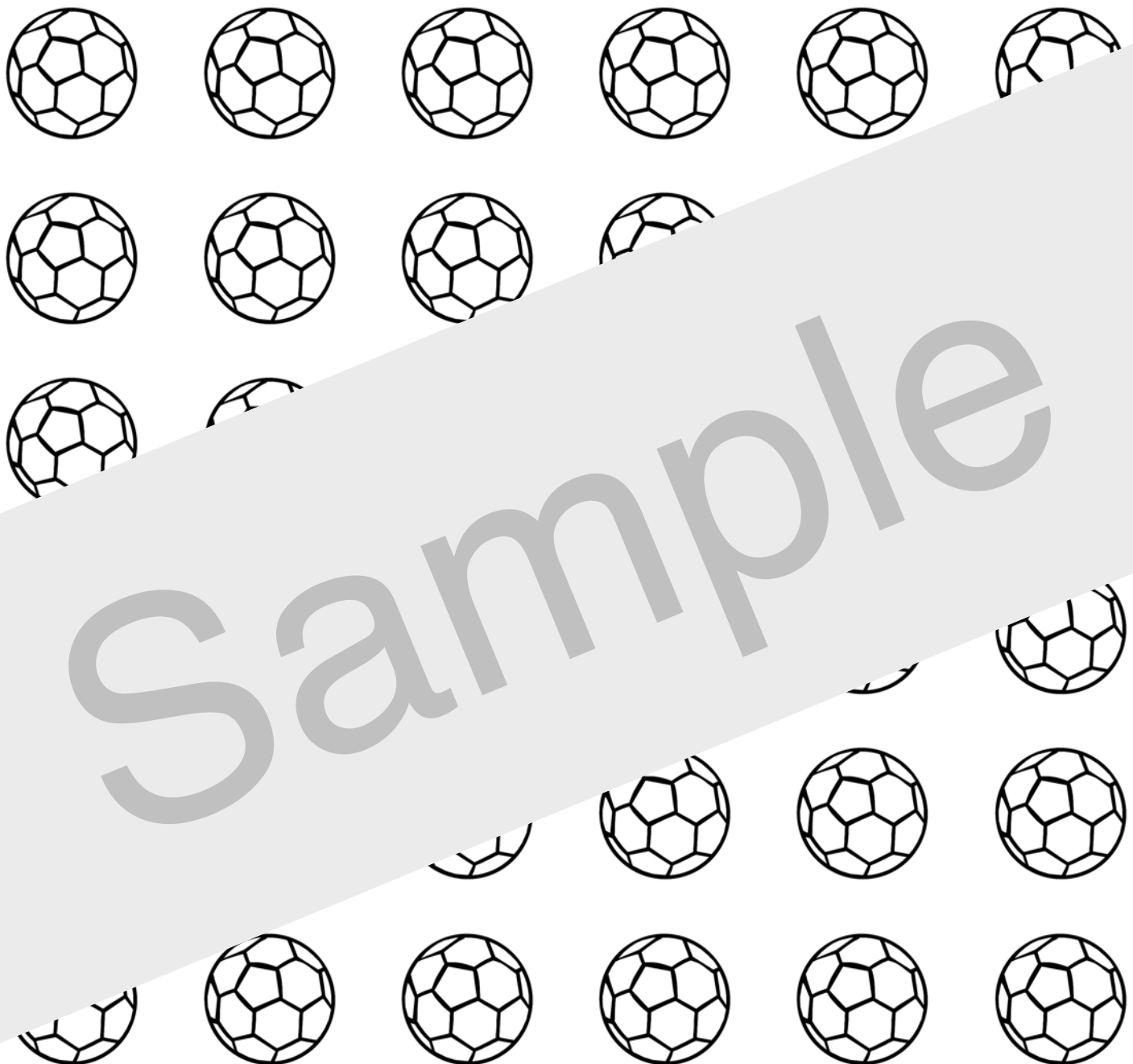

CERTIFICATE OF ACHIEVEMENT

Presented to:

YOUR PIANO SKILLS ARE DINO-MITE!

BOOK LEVEL CHART FOR THE **VERY USEFUL PIANO LIBRARY**

PIANO GRADE	V. U. LEVEL	CONCEPTS (only main concepts listed)
EARLY PRIMER	A	black keys, finger numbers
	B	black keys, finger-number notes with rhythm
	C	alpha notes with rhythm (quarter, half, whole)
	D	early middle C position (ABCDE on the staff)
MID PRIMER	E	middle C position (all notes), stepping only
	F	middle C position, stepping only, 3/4 time
	G	middle C position, stepping and skipping
	H	C position, stacked notes
LATE PRIMER	I	C position, hands-together stepping
	J	C position, hands-together stepping and skipping
	K	C position, beginner LH accompaniment, quarter rests
LEVEL 1A	L	C position, staccato and legato
	M	treble C position, mid-piece hand movements
	N	harmonic intervals of a 2nd, 3rd, 4th, and 5th
LEVEL 1B	O	Level L-M-N concepts + accidentals (sharps and flats)
	P	Level L-M-N-O concepts + eighth notes
	Q	G position, low G position, accidentals, eighth notes

Thank you for previewing
**My Piano Teacher
Is Prehistoric**

[Click here to purchase this book.](#)