

THE

CHOPIN

SESSIONS

CLASSICAL POP
PIANO SOLOS

This is a preview (17 of 39 pages).
Pages have been removed from
various sections.

THE CHOPIN SESSIONS

CLASSICAL POP PIANO SOLOS INSPIRED BY CHOPIN

The Chopin Sessions by Andrea and Trevor Dow
Copyright © 2018 Teach Music Today Learning Solutions
www.teachpianotoday.com and www.wunderkeys.com

All Rights Reserved. This book or parts thereof may not be reproduced in any form, stored in any retrieval system, or transmitted in any form by any means - electronic, mechanical, photocopy, recording, or otherwise - without prior written permission of the publisher, except as provided by copyright law.

The Chopin Sessions is a pop-infused tribute to the music of Chopin. Whether you use the repertoire to ignite a passion for piano or as a jumping-off point for exploring the classics, The Chopin Sessions will inspire the next generation of piano students.

6

THE RAINDROP SESSION

Inspired by Prelude in Db Major, Op. 28, No. 15

12

THE NOCTURNE SESSION

Inspired by Nocturne in Eb Major, Op. 9, No. 2

17

THE FAREWELL SESSION

Inspired by Étude in E Major, Op. 10, No. 3

22

THE SOLITARY SESSION

Inspired by Waltz in C# Minor, Op. 64, No. 2

27

THE SONATA SESSION

Inspired by Piano Sonata No. 2 in Bb Minor, Op. 35

32

THE DELFINA SESSION

Inspired by Waltz in Db Major, Op. 64, No. 1

37

THE PRELUDE SESSION

Inspired by Prelude in E Minor, Op. 28, No. 4

EXPLORE THE SERIES

THE BEETHOVEN SESSIONS

Classical Pop Piano Solos Inspired By Beethoven

THE CHOPIN SESSIONS

Classical Pop Piano Solos Inspired By Chopin

THE VICTRESS SESSIONS

Classical Pop Piano Solos Inspired By Female Composers

THE AMADEUS ANTHEMS

Classical Pop Piano Solos Inspired By Mozart

THE RAINDROP SESSION

INSPIRED BY PRELUDE IN D \flat MAJOR, OP. 28, NO. 15

THE RAINDROP SESSION

Inspired by Prelude in Db Major, Op. 28, No. 15

Andrea Dow

Gently ♩ = 84

Sample

17 *a tempo*

f

21

p

25

p

Sample

rall.

p

33 *a tempo*

mp

simile

37

mf *p*

41

5 1 2 5

Sample

1 3 2 1

THE FAREWELL SESSION

INSPIRED BY ÉTUDE IN E MAJOR, OP. 10, NO. 3

THE FAREWELL SESSION

Inspired by Étude in E Major, Op. 10, No. 3

Andrea Dow

Tenderly ♩ = 100

Sample

16

mp

20

24

Sample

32

p

36

40

Sample

mf

THE SOLITARY SESSION

INSPIRED BY WALTZ IN C# MINOR, OP. 64, NO. 2

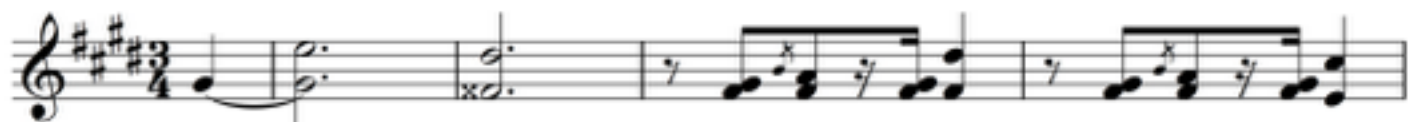

THE SOLITARY SESSION

Inspired by Waltz in C# Minor, Op. 64, No. 2

Andrea Dow

With Expression ♩ = 120

Sample

21

mp

26

f *p*

31

mp

41

p *mp* 1

46

2 5

51

p

Sample

61

4

f

3

66

2

mp

2 1 2 3

71

Sample

f

p

5

Thank you for previewing
The Chopin Sessions.

[Click here to purchase this book.](#)